REFLECTOR

ALLEN COUNTY PUBLIC LIBRARY
3 1833 03108 2974
Gc 977.201 W59reg 1969
Reflector (Larwill, Ind.)
Reflector

Kathy Magginson
May 7, 1969
Freshman

Digitized by the Internet Archive
in 2010 with funding from
E-Yearbook.com

http://www.archive.org/details/reflector1969larw

YOU'LL GET A BANG

Out of the

1969

REFLECTOR!

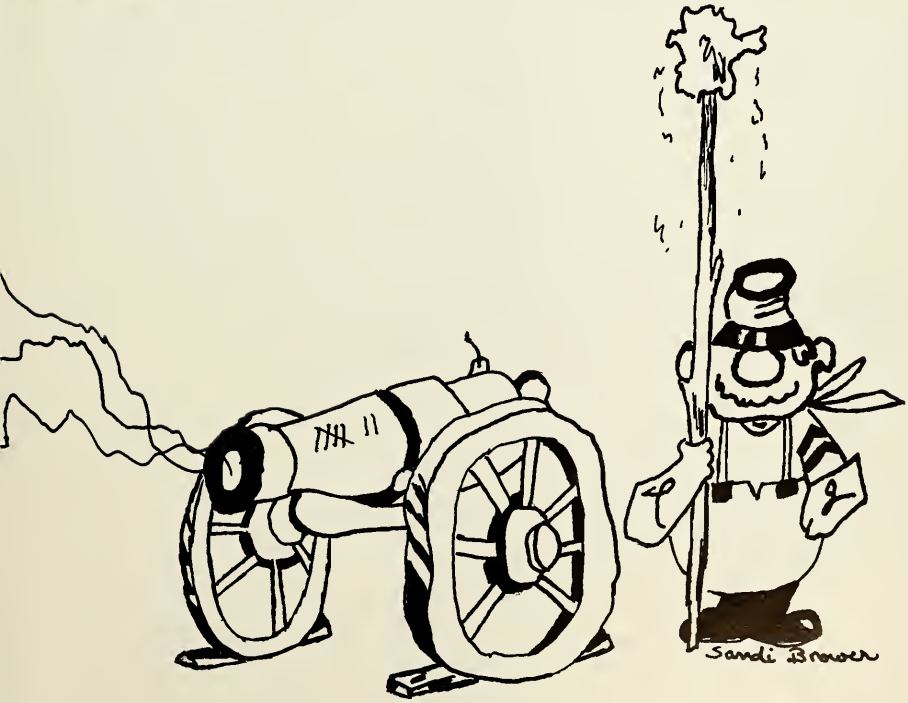

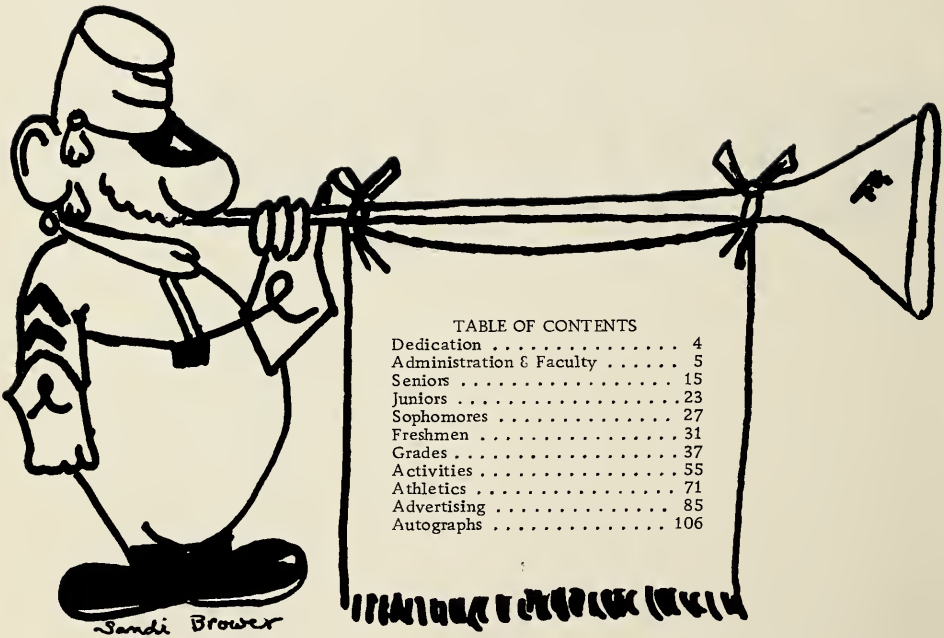

TABLE OF CONTENTS

Dedication 4
Administration & Faculty 5
Seniors 15
Juniors 23
Sophomores 27
Freshmen 31
Grades 37
Activities 55
Athletics 71
Advertising 85
Autographs 106

LARWILL HIGH SCHOOL
MEMBER OF
WHITKO COMMUNITY SCHOOLS

LET THERE BE PEACE

Let there be peace on earth, and let it begin with me.
Let there be peace on earth, the peace that was meant to be.
With God as our Father, brothers all are we.
Let me walk with my brother in perfect harmony.
Let peace begin with me, let this be the moment now.
With every step I take, let this be my solemn vow:
To take each moment and live each moment in peace, eternally.
Let there be peace on earth, and let it begin with me.

Allen County Public Library
900 Webster Street
Box 2270
Fort Wayne, IN 46801-2270

HIGHLIGHTS HIGH SCHOOL HIGHLIGHTS 69 HIGHLIGHTS

ADMINISTRATION AND FACULTY

WHITKO SCHOOL BOARD & SUPERINTENDENT

Left to right: Mr. Byron McCammon, Mr. Robert Steller, Mr. William Helfrich, Mr. Maurice Scott--President, Mr. Eldred Metzger.

Mr. Frank Knight,
Superintendent

Mr. Carl Sands
Principal
Larwill High School

Mrs. Joy Mishler
Secretary

TEACHERS

Mr. Carl Sands
Principal

Mrs. Barbara Garber
English and Spanish

Mr. David Neely
English

Mr. Milton Thomas
Social Studies

Mrs. Gretchen Jones
Math

Mr. Roger Tuggle
Coach and P.E.

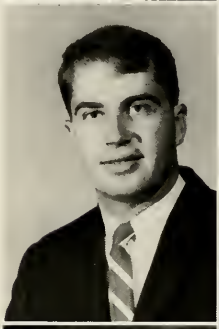

Mr. Kenneth Woodward
Chemistry and Math

Mrs. Josephine Hively
Home Economics

Mr. Harold Williams
Agriculture

Mrs. Martha Gilberg
Band and Chorus

Mr. Max Holloway
Science

Mrs. Mary Lawlor
Commercial

TEACHERS

Mrs. Willeadean Conley
First Grade

Miss Hazel Lemon
Second Grade

Miss Dorthy Williamson
Third Grade

Mrs. Alice McCrum
Fourth Grade

Mrs. Margaret Wolter
Fifth Grade

Mr. Dennis Myers
Sixth Grade

Mrs. Elizabeth Mason
Kindergarten

Mrs. Sara Rees
Special Ed

Mrs. Edna Bryant
Librarian

Miss Van Egdon
Art

TEACHER ACTION

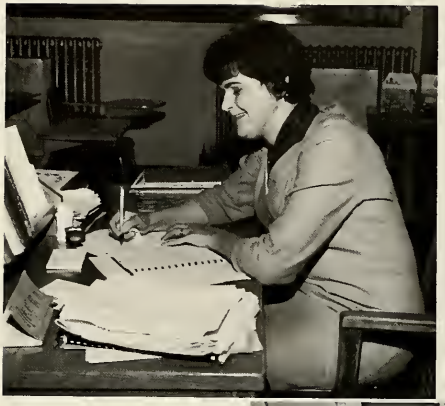

Mrs. Garber

Mrs. Hively

Mr. Tuggle

Mr. Williams

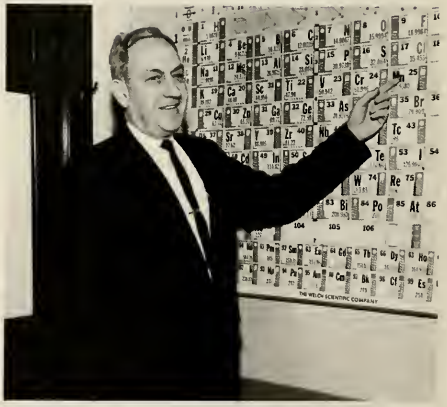

Mr. Holloway

TEACHER ACTION

Mrs. Lawlor

Mr. Neely

Mrs. Jones

Mr. Thomas

Mr. Woodward

TEACHER ACTION

Mrs. Gilberg

Miss Van Egdom

Mrs. Snyder

Mrs. Bryant

SPECIAL SERVICES

Mrs. North
Teacher Aide

Sharon Maggart
Errand Girl

BROWNIES

Mrs. Keith Fox instructing the Larwill Brownie Troop.

COOKS

Mary Mathias

Ruby Dilts

Betty McManama

Fredda Johnson

Juanita Brandenburg

JANITORS

L-R: Ricky Barnhart, June Barnhart, and John Barnhart.

BUS DRIVERS

SITTING L-R: Garland Ward, and George Eberly.
STANDING: Kenneth Mishler, Bob Conley, and Bruce Norris.

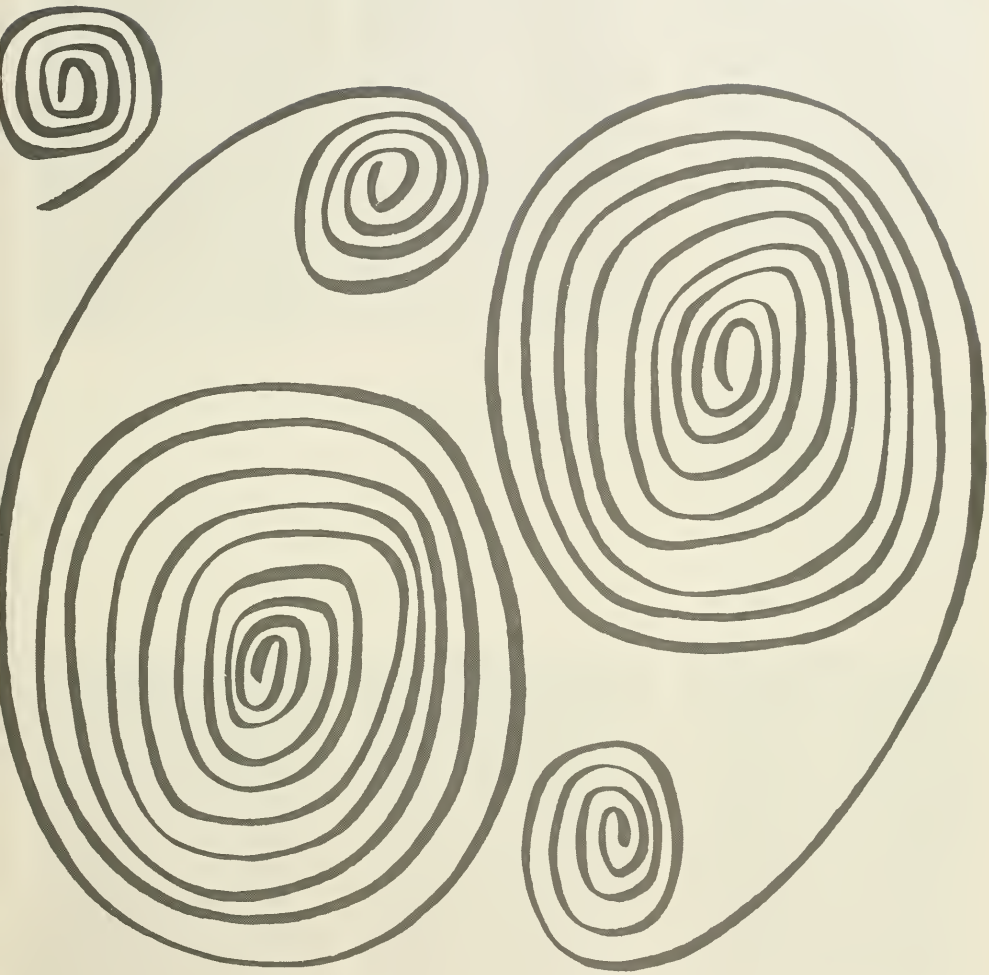

SENIORS

Cheryl Jean Blanchard
F.T.A. 3,4, Sec. 3, Pres. 4, F.H.A. 1,2,3,4, Rec. Leader 2, Reporter 3, Vice Pres. 4, Booster Club 1,2, 3,4, Treas. 3, Pres. 4, Span. 1,2, 3,4, Treas. 4, Band & Pep Band 1,2,3,4, School Paper 3,4, Business Staff 3, Editorial Staff 4, Annual Staff 3,4, Junior Editor 3, Co Editor 4, Class Sec. 1,2, Treas. 3,4, Senior Basketball Queen Candidates Play 2,4, Girls State Alternate 3, Interclass Tourney 1,3,4, Speech Contest 4, Band Contest 1,2,3,4.

Randy G. Branning
Baseball 1,2,3,4, Basketball 1,2, 3,4, Booster Club 1,2,3,4, Spanish 1,2, Annual Staff 4, Advertising Class Sgt. of Arms 2, Play 4, Interclass Tourney 1,3,4.

Samuel Brower
Cross Country 3,4, Mgr. 1, Track 1,3, Hi-Y 1,2, Play 4.

Sandra Leone Brower
F.H.A. 1,2, Booster Club 1,2, Band & Pep Band 1,2,3,4, Annual Staff 4, Art School Paper 4, Class Reporter 1,3, Play 4, Chorus 1,2, Interclass Tourney 1,3.

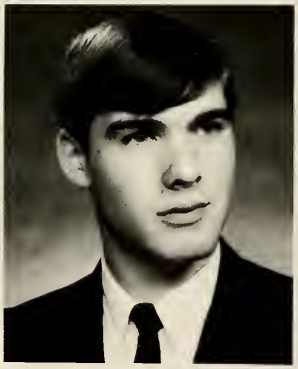

Robert Rex Campbell
Baseball 1,2,3,4, Basketball 1,2, 3,4, Track 1,2,3,4, Booster Club 1,2,3,4, Annual Staff 4, Advertising Play 2,4, Interclass Tourney 1,3,4.

Brenda Collier
Booster Club 3, Annual Staff 4, Advertising, Play 4.

Ralph Lewis Corner Jr.
Play 4

Robert Bruce Elliott
Cross Country 3,4, Track 3,4, Spanish Club 3,4, Science Club 4, Student Lib. 1,2, Annual 4, Sports Editor, Student Council 4, Play 4.

Karen Marie Hakes
FHA 1,2,3,4, Booster Club 1,2,3,4, Band and Pep Band 1,2,3,4, Annual 4, Business Manager, School Paper 3,4, Circulation 3,4, Assist Class Reporter 4, Play 2,4, Int. Class Tourney 1,2,3, Speech Contest 4, Band Contest 1,2,3.

Deborah Jane Harman
FHA 4, Booster Club 4, Vice President, transfer from Col. City 2, Annual 4, School Paper 4, News Staff, Class Sec. 3, Play 2,4, Chorus 3,4, Int. Class Tourney 1,3,4, Bookkeeping Award 3, Indiana State Vocal Contest 4.

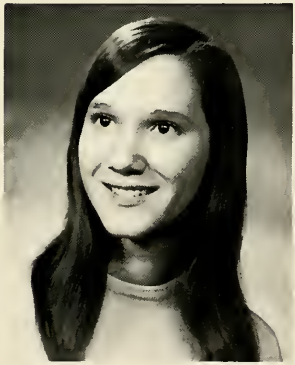

Kathleen Louise Harter
FTA 2,3,4, Vice Pres. 4, FHA 1,2, 3,4, Rec. Lead. 2, Pub. Rel. 3, Points Keeper 4, Booster Club 1,2, 3,4, Treas. 2, Sec. 3,4, Spanish Club 1,2,3,4, Vice Pres. 3, Band & Pep Band 1,2,3,4, Annual 4, Business Manager, School Paper 3,4, Business Staff 3, Sports Editor & Typist 4, Student Council 1,4, Class Reporter 2,4, Vice Pres. 3, Basketball Queen Cand. 3, Play 4,2, Girls State Delegate 3, DAR Award 4, Int. Class Tourney 1,3,4, Speech Contest 4, Band Contest 1,2,3,4.

Gayle Lynn Hitzfield
FHA 3,4, Historian 4, transfer from Col. City 3.

Bonnie Lou Howard
FTA 2,3, FHA 1,2,3,4, Pres. 3,4, District Officer 4, Booster Club 1,2,3,4, Spanish Club 1, Band and Pep Band 1, Annual 4, Advertising 4, School Paper 3,4, Editor 4, Student Council 1, Class V. Pres. 1, Sec. 4, Basketball Queen Candidate 2, B-Team Cheerleader 2, Varsity 3,4, Play 2,4, Interclass Tourney 1,3,4.

Arden Eugene Hull
Baseball 3,4, Basketball 1,2,3,4, Booster Club 1,2,3,4, Spanish Club 1,2,3,4, Science Club 4, Pres. 4, Annual 4, Advertising 4, Queen Attendant 1, Boys State, Play 4.

Bonnie King
FHA 1, Booster Club 3, Annual 4, Advertising 4, Play 4, Coat Check 4, Kitchen 1.

Betty Glora Kistler
FHA 1,2,3,4, Booster Club 1,2,3,4, Annual 4, Chorus 2,3,4.

Patricia Eileen Lahrman
FTA 1,2,3,4, Sec. 4, Science Club 4, Booster Club 1,2,3, Spanish Club 1,2,3,4, Sec.-Treas. 3, Band and Pep Band 1,2,3,4, Band Contests 1,2,3, Speech Contests 4, Annual 4, Advertising 4, Play 2,4, Interclass Tourney 1,3,4.

Kathie Sue Lee
Transfer from Columbia City 2, FHA 1,2,3,4, Interclass Tourney 3,4.

Sharon Diane Maggart
FHA 1,2,3,4; Parl. 2; Hist. 3; Sec. 4; Booster Club 1,2,3,4; Band 1,2; Twirler 1; Pep Band 1; Annual 4; Advert. 4; School Paper 3,4; Typist 3,4; Class Pres. 1; Basketball Queen 1; Var. Cheer. 2,3,4; Play 2,4; Interclass Tour. 1,3,4.

Michael L. McManama
Basketball 2,3,4; Hi-Y 1,3; Sec. 1; Booster Club 2,3,4; Spanish Club 1,3,4; Science Club 4; Student Librarian 1,4; Interclass Tour. 3,4; Annual 4; Advert. 4; Student Council 2; Play 4; Speech Contest 4.

Mary Marguerite Meggison
FTA 3; FHA 1,2,3,4; Booster Club 1,2,4; Rep. 4; Speech Contest 4; Annual 4; Advert. 4; Photo. 4; Twirler 1,2,3,4; Interclass Tour. 1,3,4; Play 4.

Athalia Louise Menzie
FTA 2,3; FHA 1,2,3,4; Points Keeper 3; Pub. Rel. 4; Booster Club 1,2,3,4; Pres. 3; Spanish Club 1,2,3; Band 1,2,3,4; Pep Band 1,2,3,4; Annual 4; Advert. 4; Photo. 4; School Paper 3,4; Art Staff 3,4; Typist 3,4; Photo. 4; Student Council 3; Sgt. of Arms 1; B-team Cheer. 2; Var. 4; Play 2,4; Interclass Tour. 1,3,4; Band Contest 1,2,3.

Judy K. Miller
FHA 1; Booster Club 3; Annual 4; Advert. 4; Play 4.

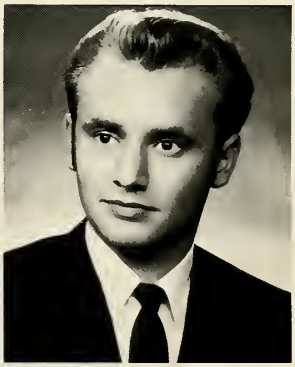

Gene Morford
Hi-Y 1; FFA 2.

Evalee Mullins
FHA 1, Booster Club 3, Spanish 3, Annual 4, Coat Check, Play 4.

David Bruce Norris
Basketball 4, Hi-Y 1,2,3, Spanish 1,2,3,4, Library 1, Annual, Advertising 4, Reporter 2, Queen Attendant 4, Play 4.

John E. Peters
Hi-Y 2,3, Booster Club 1,2, Spanish 1,2,3, Annual 4, Typing & Advertising School Paper 4, Sports & Advertising, Vice-Pres. 1,4, Serg. of Arms 2, Queen Attendant 3, Play 2,4, Intermural Basketball 4, Interclass Tourney 1,3,4.

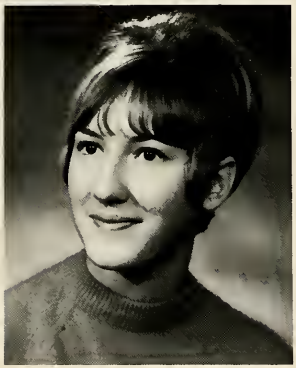

Victoria Lynne Redman
FTA 2,3, FHA 1,2,3,4, Sec. 3, Project Chairman 4, Booster Club 1,2,3,4, Student Council 2, Vice Pres. FHA District Officer Nomination 3, Annual 4, Photographer & Advertising School Paper 2,3, Feature Typist-Mimeographer 3, Feature Page Ed. & Photographer 4, Treasurer 1, Vice Pres. 2, Cheerleader 1st team 3,4, Cheerleader 2nd team 2, Captain, Play 2,4, Interclass Tourney 1,3,4, Betty Crocker Homemaker of Tomorrow.

Jo Etta Salyer
FHA 1,2,3,4, Booster Club 1,2,3,4, Transfer from South Whitley 4, Annual 4, Advertising, School Paper 4.

Robert Ward
Baseball 2,3, Basketball 1,2,3,4, Track 1,2,3,4, Hi-Y 3, Booster Club 1,2,3,4, Spanish 1,2,3, Vice-Pres. 2, Pres. 3, Science 4, Annual Staff 3,4, Jr. Ed. 3, Co.-Ed. 4, Pres. 3,4, Student Council 3,4, Vice-Pres. 4, Pres. 3, Boys' State Play 2,4.

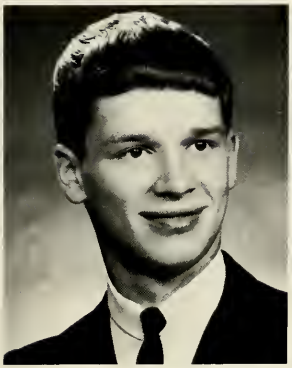

Daniel D. Wilkinson
Baseball 2,3,4, Cross Country 1,2, Basketball 2,3,4, Track 1,2,3,4, HI-Y 3, FFA 3,4, Sec. 3, President 4, Booster Club 2,3,4, Spanish 1,2, 3,4, President 4, Science Club 4, Soph. Class Pres. Play 2,4.

Betty Williamson
Booster Club 3, Annual Staff 4, Advertising, Play 4.

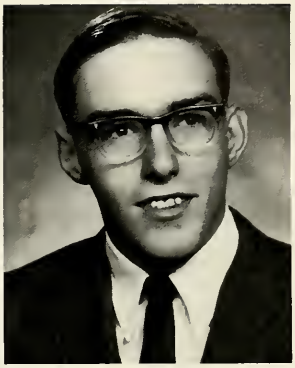

Michael Eugene Williamson
Baseball 1,2,3,4, Basketball 1,2, 3,4, Track 1,2,3,4, HI-Y 3,4, Annual Staff 4, Sports Editor.

Left to Right: Bob Ward; President, Mrs. Garber and Mr. Sands; Sponsors, Rob Elliott; Student Council, Kathy Harter; Reporter, Bonnie Howard; Secretary, Cheryl Blanchard; Treasurer, John Peters; V. President.

Girls' State
Cheryl Blanchard, Alternate
Kathy Harter, Representative

Boys' State
Sam Brower, Alternate
Bob Ward and Arden Hull, Representative

D.A.R. Representative
Kathy Harter

Homemaker of Tomorrow
Vicki Redman

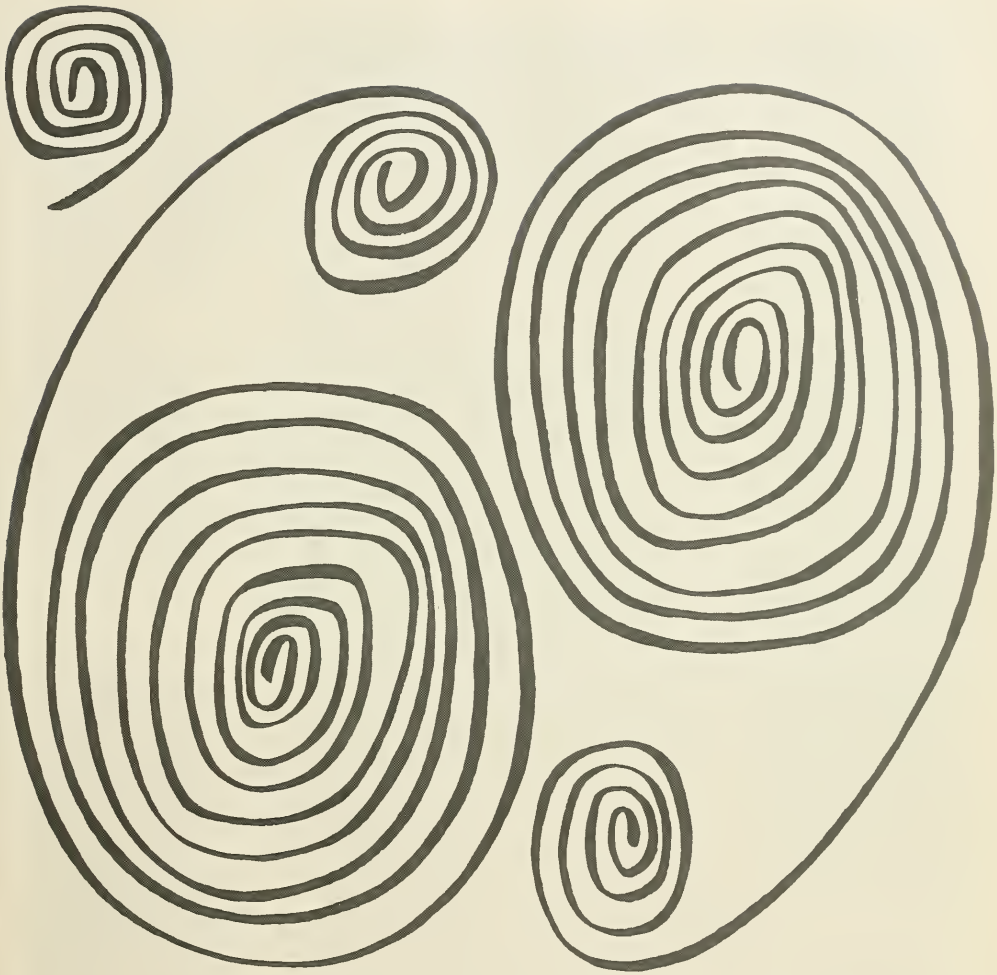

JUNIORS

JUNIORS

Dennis Ambrose
Glenda Beasley
Bill Brandenburg

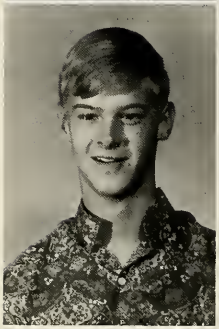

Mark Dickerson
Carol Dilts
David Dunfee

Doug Dunfee
Steve Eberly
Jill Fry

Mike Gangwer
Steve Gebert
Greg Hart

Patty Hull

Robert Jarboe

Darby Johnson

Tom Keirn

Elaine Kessie

Brenda Kile

Danny Lahrman

Carol Maggart

John Mason

Kathy Miller

Terry Mogensen

Roger Morford

David Nichols

Jack Parker

John Parker

Kris Rebstock

Mary Lou Sroufe

Sandra Studebaker

Christine Ward

Diane Williamson

Elizabeth Verba

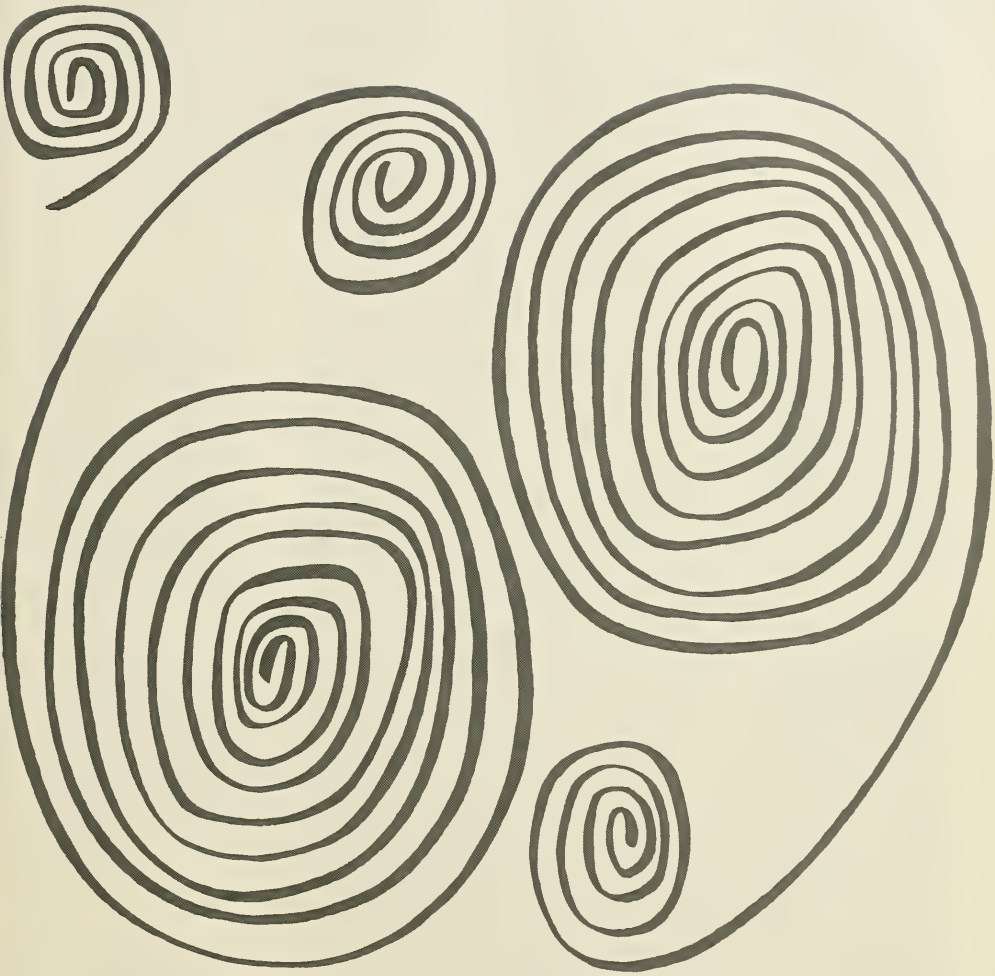

SOPHOMORES

Judith Andrews

James Baxter

Cindy Blanchard

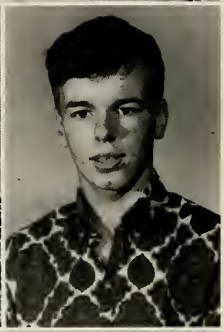

Jacqueline Blain

Kris Carr

Glen Collier

Lorene Collier

David Conley

Kathy Corner

John Garwood

Nancy Harman

Linda Helfrich

Gary Hitzfield

Mary Howard

Karen Johnson

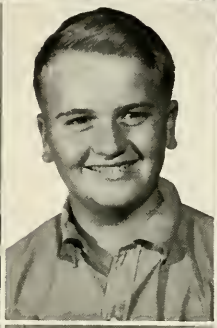
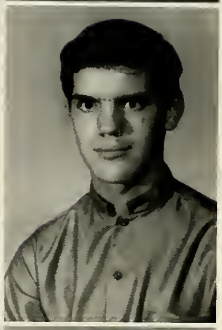

Kathy King

Melvin Kistler

Robert Kneller

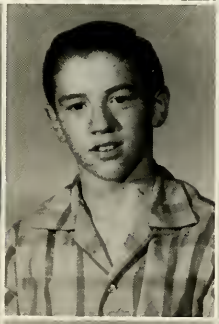

Cindy Kyler

Tim Lee

Duane Leutz

Larry Loe

Michelle May

John Meggison

Ed Miller

Lawrence Mullins

Vickie Reid

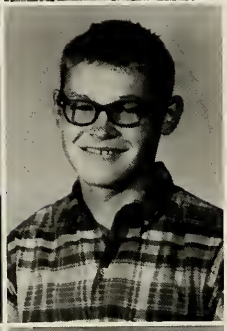

Mike Russell

Randy Stidham

Gary Studebaker

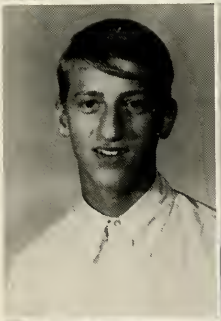

Alex Verba

Gary Walter

Tom Ward

Shirley Waldeck

Rex Wilkinson

Marsha Zumbrun

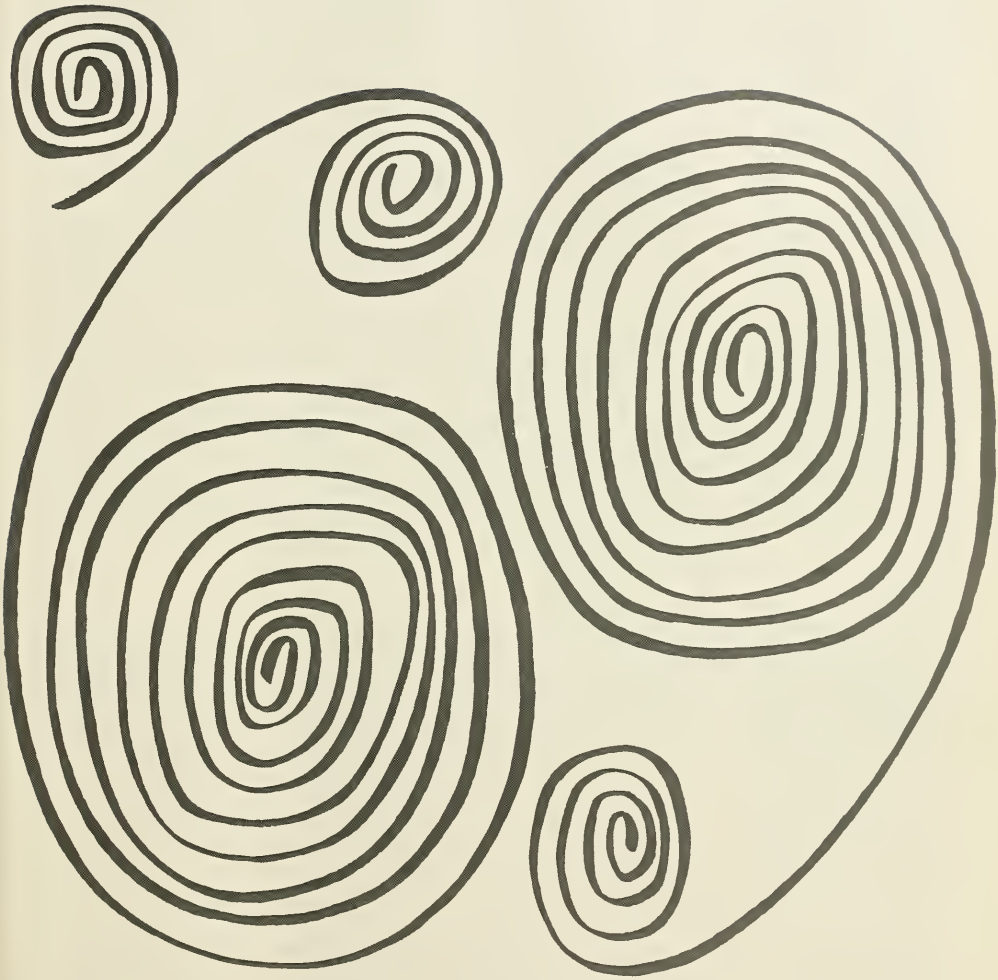

FRESHMEN

Vicki Amborse

Linda Baxter

Mary Beasley

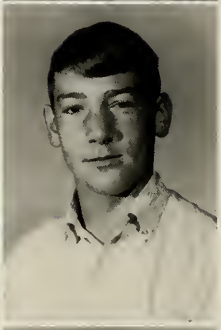

Gene Boggs

Anna Mae Brown

Charles Campbell

Carol Conley

Ray Conley

Randy Elliott

Kathy Gebert

Denise Hart

Rhonda Harter

Greg Hitzfield

Fred Honaker

Denny Hull

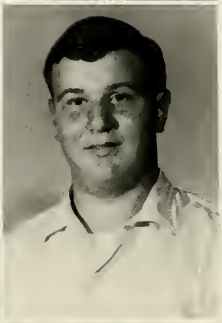

Cynthia Juillerat

Steven Johnson

Melvin Ed Kerns

Phil Kessie

Jeannine Kile

Patty Kistler

Roger King

Dennis Lee

Kathy Maggart

Doug Mason

Mary Miller

Kathy Mogenson

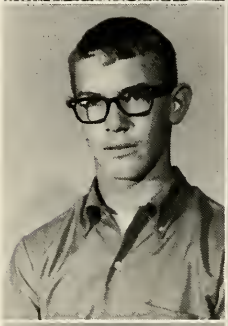

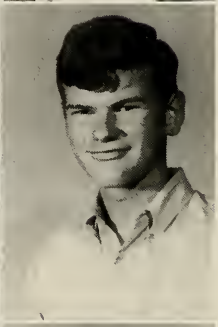

Lee Neher

Karen Orr

Robert Parker

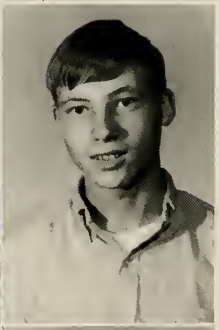

Sharon Parker

Sandra Peters

Larry Rose

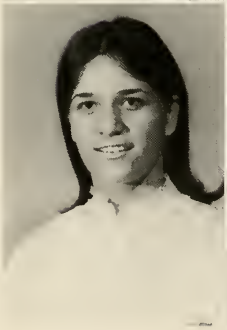

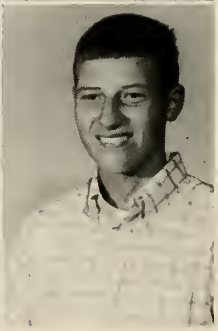

Laura Rupert

John Salyer

Carl Sands II

Not Present

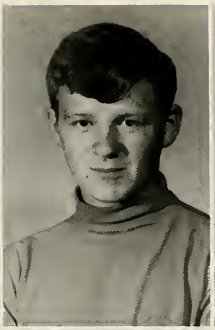

Jeffery Smith

Jim Sroufe

Robert Sroufe

Not Present

David Ward

Randy Walter

Robert Bishoff

Not Present

Kim Goldwood

"This is a busy freshman class sponsor?"

Junior Class Officers

From left to right: Tom Keirn, vice pres.; Elaine Kessie, sec.; Liz Verba, treas.; Brenda Kile, reporter; Steve Eberly, student council; Steve Gebert, Pres.

Sophomore Class Officers, from left to right: Judy Andews, sec.; Cindy Kyler, rep.; Cindy Blanchard, treas.; Linda Helfrick, sgt. of arms; Mr. Tuggle, sponsor; Tom Ward, Pres.; Ed Miller, vice pres.; John Garwood, reporter; Larry Loe, student council, Duane Leutz, sgt. of arms.

Freshman Class Officers, from left to right: Linda Baxter, sec.; Vicki Ambrose, Pres.; Sandy Peters, rep.; Doug Mason, rep.; Mary Miller, vice pres.; Lora Ruppert, student council; David Ward, treas.; Mr. Williams, sponsor.

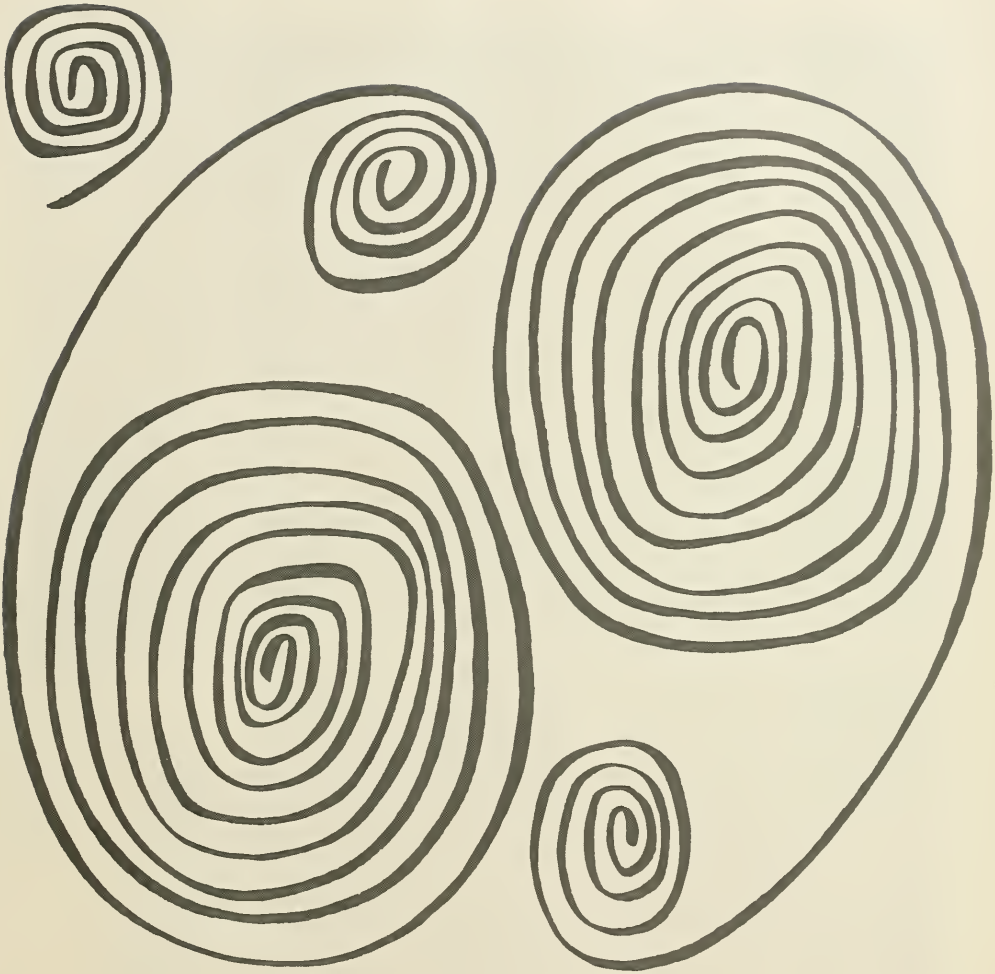

GRADES

EIGHTH GRADE

Becky Bollinger
Rose Ann Boyer
Dallas Bragg
Ruth Bragg

Gary Campbell
Phillip Dingus
Julie Fry
Deborah Frye

Betty Fulk
Rick Honaker
Robert Hull
Rick Jarboe

Virginia Lahrman
Robert Landis
Vickie Lee
Terry Loe

Jim May
Thomas Mulligan
Duane Neher
Tom Peters

Douglas Reiff
Kim Rider
Susie Riordan
Andrea Ruckman

Beth Ruckman
Peggy Jean Salyer
Micheal Sands
Bob Schumcher

Marlane Stidham
Terry Tuttle
Douglas Ward
Kenny Williamson

Ronald Williamson
Sue Young
Kirk Zumbrum
Eloise Reichenbach

CLASS OFFICERS

ROW 1: Virginia Lahrman, President; Julie Fry, Treasurer; Susie Riordan, Vice-President; ROW 2: Bobby Hull, Reporter; Mr. Thomas, Sponsor; Gary Campbell, Sgt-at-Arms; ROW 3: Doug Ward, Secretary; Tom Peters, Student Council.

SEVENTH GRADE

Janet Armstrong
Jeffery Bohnstedt
Deborah Bollinger
Deborah Collier

Michael Conley
Danny Goble
Timothy Harman
Dennis Juillerat

William Lahrman
Bonnie Lee
Connie Lee
Mike Meggison

Joan Mogensen
Jerry Norris
Kim Reiff
Donald Reimersma

Stanley Rose
Debra Ruckman
Sheryl Simon
Edward Sroufe

Sinda Sroufe
Cheyenne Stewart
Margaret Stidham
Timothy Ward

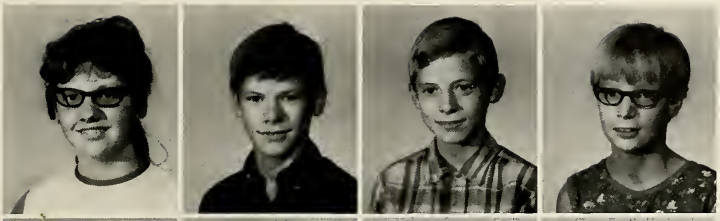

Cathy Weaver
Carter Wireman
Sam Wireman
Vickie Wolfe

Gary Young
Lora Zumbrun
Lora Myers
Pauline Howard

CLASS OFFICERS

ROW 1:
Cathy Weaver, Secretary
Lora Zumbrum, Student Council
Sheryl Simon, Treasurer

ROW 2:
Mr. Neely, Sponsor
Tim Ward, President

ROW 3:
Jeff Bohnstedt, V. Pres.
Jerry Norris, Sgt-at-Arms

SIXTH GRADE

Janet Adams
Kelly Ambrose
Mary Jane Bollinger
Jeanna Brandenburg

Jeff Carr
Penelope Conley
Debra Eberly
Dennis Eiler

Tony Fitzgerald
Joy Fry
Sherry Harman
Addie Hart

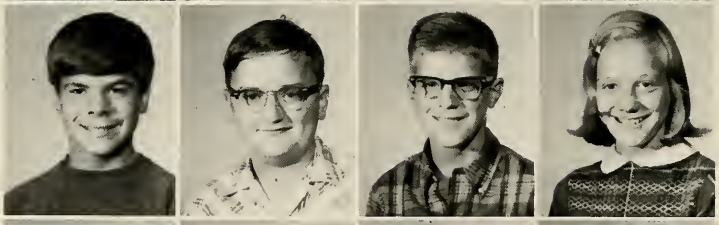

Danny Hull
Marvin Kister
Mark Kneller
Eileen Lahrman

Betsy Meggison
Gail Nehr
Donette Pelz
Sharon Peters

Elaine Reichenbach
Sonya Reiff
Jackie Rider
Bruce Rose

SIXTH GRADE

Donald Ruckman
Casey Rupert
Gary Sheperd
Brian Schuh

Bruce Shaffner
Joel Snyder
Linda Scroufe
Susan Verba

Linda Watkins
Dane Weaver

Mr. Myers at work.

FIFTH GRADE

Scott Ambrose
Sara Armstrong
Teresa Blain
Debra Bohnstedt

Sara Bollinger
Marsha Boyer
Kip Goldwood
Cindy Harman

Ceresa Kessie
Pam Landis
Randy Landis
Mark Mathias

Denise May
Pamela Mitchell
Laura Mulligan
Ronald Reid

Alan Roberson
Brian Ruckman
Larry Shepherd
Randall Smith

Jan Wilkinson
Don Wireman
Gary Wolfe

FOURTH GRADE

Susan Andrews
Tim Bragg
Everett Brown
Johnny Burton

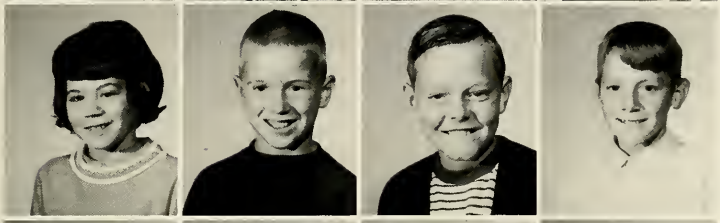

Linda Fitzgerald
Norman Fricke
Edward Fulk
Bradley Gebert

Carol Hart
Doyle Hull
Diane Keirn
Peggy King

Colleen Kreider
Melanie Nichols
Terry Pelz
Michael Peters

Ricky Reid
Minda Salyer
Dorthea Schrader
Kristy Shephard

Rory Smith
Susan Snyder
Randall Studebaker
Pamela Trump

Teresa Valdez
Jeffrey Vandersaul
Charles Verba
George Watkins

Not Present

Not Present

Diane Young
Kelly Myers
Eddie Howard

Mrs. Wolter
Fifth Grade Teacher

Mrs. McCrum
Fourth Grade Teacher

THIRD GRADE

Penny Baxter
Danny Bohnstedt
John Bragg
Gary Burton

Brenda Conley
Diane Dull
Kathy Fox
Jill Grable

Loretta Gruber
Angela Harter
Dale Lehman
Dawn McCoy

Kent Myers
Marie Pelz
David Peters
Heide Psenicka

Rose Salyer
R. Alan Schrader
Michael Trump
Jody Vandersaul

Monte Wilkinson
Douglas Wireman
Lee DeMars
Wayne Howard

SECOND GRADE

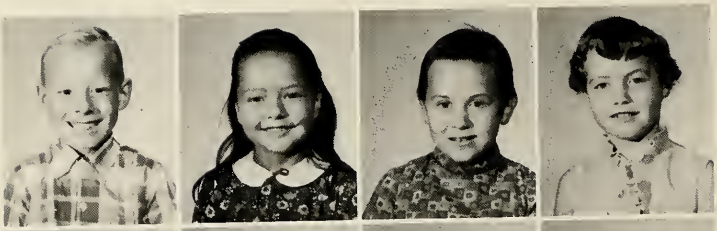

Donald Andrews
Patricia Blain
Marilyn Creager
Jill Eberly

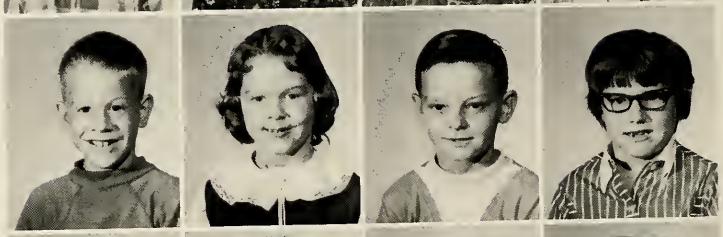

Harold Fricke
Pamela Frye
Douglas Fulk
Sandra Gebert

Bobbie Gruber
Lori Juillerat
Joseph Kessie
Terri Kessie

Kristy Kneller
La Donna Kreider
Patti Jo Landis
Roger Mathias

Brian Menzie
Brenda Neher
Lori Roberson
Randy Rose

Ricky Reichenbach
Tammy Ruckman
Chris Schrader
Rozanne Smith

Kevin Snyder
Steve Waldeck
Frankie Walter
Charles Wheeler

Alan Honaker

Third Grade Teacher
Miss Williamson

Second Grade Teacher
Miss Lemon

GRADE ONE

Rickey Bradley
Cheyenne Brown
Daniel Clark
Robert Collier

Jerry Fitzgerald
Brian Fox
Rickey Francis
Donna Gruber

Rhonda Harris
Leah Holycross
Robert Judd
Connie Keirn

Valorie Kline
Melinda Leitch
Christine Loe
Jamie Mathias

Duane Miller
Guarleen Mullins
Tamra North
Dawn Psenicka

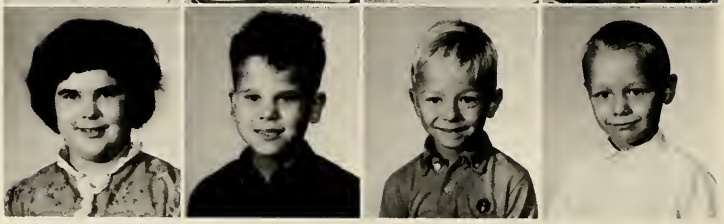

Sonya Rubrake
Lowell Rupert
Randy Waldeck
Samuel Watkins

GRADE ONE

Not Present

Michael Wheeler
Laura Wilkinson
Gary Wireman
Tim Howard

Mrs. Conley, First Grade

Mrs. Mason
Kindergarten

Tamera Bockelman
Steve Burton
Carol Fitzgerald
Mike Juillerat

Richard Landis
Jeffery Menzie
Versie Minnix
Dean Mogenson

Lori Peters
Lori Ann Reid
Christy Reiff
Debra Ann Sellers

Kevin Studebaker
Kimberly Trump
Jackie Wilkinson
Jill Wilkinson

Roxanne Cox
Annette Sheets
Valorie Ann Weber
Shelly Williamson

Doug Baker
Leslie Howard
Leonard Stevens
Karen Alexander

KINDERGARTEN

Leonda Kay Conley
James Psenicka, Jr.
David Francis

SPECIAL EDUCATION

Gladys Bays
James Bell
Mark Clark
Karen Collier

Ermogene Compton
Johnny Compton
Gary Pollock
Amon Prater

Machael Prater
Steven Reiff
Merry Lou Riemersma
Bertha Slusher

Not Present

Timothy Trump
Charles Rush
Mathew Ambrose

SPECIAL EDUCATION TEACHERS' ACTION

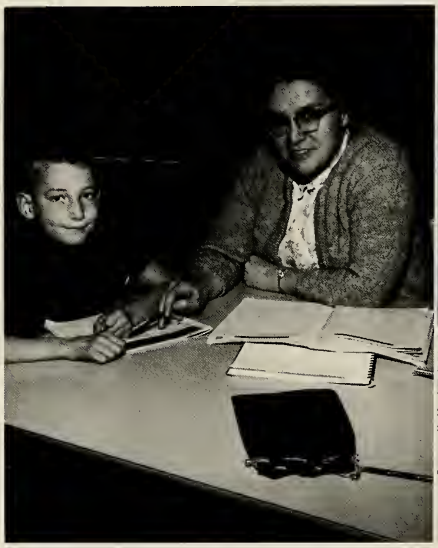

Mrs. Sara Rees

Mrs. Anna Rush

Helpers from South Whitley, Dana Nestle and Barb Stephens

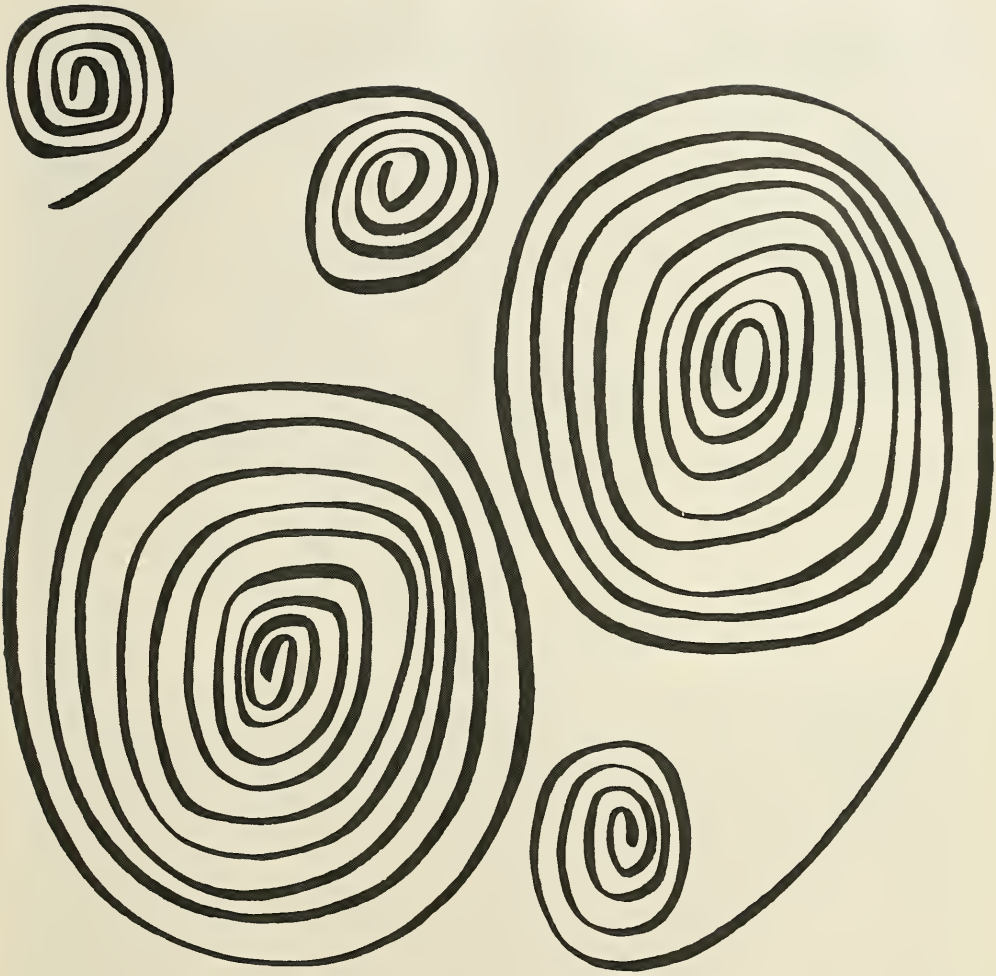

ACTIVITIES

F.T.A.

FIRST ROW: Sponsor, Mrs. Jones, Kathy Harter, Cheryl Blanchard, Pat Lahrman, Christy Ward, Kris Carr, Liz Verba. SECOND ROW: Brenda Kile, Denise Hart, Rhonda Harter, Carol Conley, Mary Miller, Cindy Juillerat, Karen Orr, Sandy Peters, Jackie Blain. THIRD ROW: Rex Wilkinson, Robert Jarboe, Laura Rupert, Kathy Mogenson, Vickie Ambrose, Judy Andrews, David Ward, Larry Loe, John Meggison.

F.T.A. OFFICERS

STANDING L-R: President--Cheryl Blanchard, Sponsor--Mrs. Jones, Historian--Robert Jarboe, Secretary--Patricia Lahrman, Parliamentarian--Kris Carr. SITTING: Reporter--Christy Ward, Treasurer--Liz Verba, Vice-President--Kathy Harter.

NEWSPAPER STAFF

L-R: Bonnie Howard--Editor in Chief, Mrs. Lawlor--Sponsor, Elaine Kessie--Assistant Editor.

The first printed addition of the TROJAN TRUMPET

SITTING: Cheryl Blanchard--News Editor, Vicki Redman--Feature Editor, Brenda Kile--Business Manager. STANDING: Elaine Kessie--Assistant Editor, Karen Hakes--Circulation, Kathy Harter--Sports Editor.

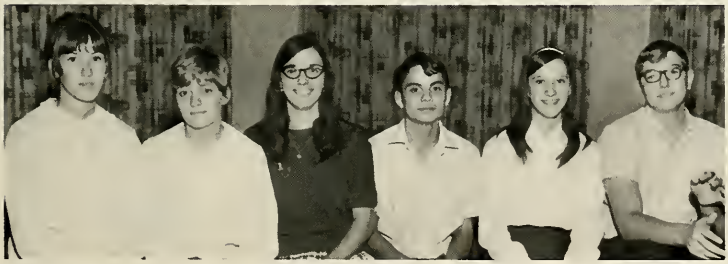

Vicki Redman, Susie Menzie--Photography; Sandra Brower--Art; Doug Dunfee, Kathy Harter, Johnny Peters--Sports.

FRONT: Jill Fry, Sharon Maggart, JoEtta Salyer, Carol Dilts.

Type it right girls!!

STUDENT COUNCIL

SITTING L-R: Robbie Elliot, Johnny Peters, Vice Pres.; Steve Eberly, Steve Gebert, Tom Keirn, Ed Miller, Tom Ward, Mary Miller, Secretary-Treasurer-Reporter, Vicki Ambrose; Laura Rupert, Tom Peters, Virginia Lahrman, Susie Riordan, Jeff Bohnstedt, Lora Zumbrum, Tim Ward. STANDING: Mr. Neely, Bob Ward, President; and Mr. Sands.

STUDENT LIBRARIANS

SITTING L-R: Debbie Frye, Vicki Ambrose, Laura Rupert, Christine Ward, Darby Johnson, Elaine Kessie. STANDING: Sam Brower, Robert Jarboe, Robbie Elliott, Mike McManama, Doug Dunfee, David Ward, Denny Hull, and Doug Mason.

HI-Y

FRONT ROW: John Garwood, Jack Wolfe, Jim Baxter, Dave Dunfee, Mike Gangwer, Timmy Lee. SECOND ROW: Mr. Thomas, Jack Parker, Mike Russel, John Parker, Lawrence Mullins, Glen Collier. THIRD ROW: David Nichols, Steven Eberly, Mark Dickerson, Steven Gebert, Doug Dunfee, Mike Williamson, Johnny Mason.

OFFICERS

(Left to right): David Nichols, Reporter; Mark Dickerson, Sergeant of Arms; Steve Gebert, Treasurer; Steve Eberly, Vice President; Tom Keirn, President; Mr. Thomas, Sponsor; John Mason, Secretary (not pictured).

FHA MEMBERS

FRONT from left to right: Sponsor, Mrs. Hively; Cheryl Blanchard, Vicki Redman, Bonnie Howard, Susie Menzie, Kathy Harter, Karen Hakes. SECOND ROW: Missy Meggison, Betty Kistler, Debby Harman, Gale Hitzfield, Jo Etta Salyer, Carol Maggert, Elaine Kessie. THIRD ROW: Liz Verba, Christy Ward, Darby Johnson, Diane Williamson, Patty Hull, Mary Lou Stroufe, Carol Dilts, Jill Fry. FOURTH ROW: Kathy Miller, Sandy Studerbaker, Brenda Kile, Cindy Kyler, Kathy King, Marsha Zumbrum, Nancy Harman, Cindy Blanchard, Linda Helfrich. TOP ROW: Denise Hart, Rhonda Harter, Patty Kistler, Kathy Maggart, Jeannine Kile, Carol Conley, Mary Howard, Kathy Gebert, Sharon Parker.

Bonnie Howard, President

FRONT ROW: Cheryl Blanchard, Vice Pres.; Sharon Maggart, Sec.; Sandy Studebaker, parl.; Gayle Hitzfield, Historian; Carol Maggart, rec. leader; Elaine Kessie, Rec. leader; Kathy Harter, points keeper; Susie Menzie, Public relations man.; Mrs. Hively, sponsor. SECOND ROW: Vicki Redman, projects chairman; Kathy Miller, Reporter; Liz Verba, Treasurer.

Steve Gebert and Danny Wilkinson

F.F.A. Trip

National Convention

Kansas City

Robert Jarboe

First Place County Contest

Third Place District Contest

American Legion Oratorical Contest

Brenda Kile and Vicki Redman

European Study Trip

FIRST ROW: Mrs. Garber--Sponsor, Jackie Blain, Kris Carr, Denise Hart, Carol Conley, Rhonda Harter. SECOND ROW: Michele May, Cindy Kyler, Brenda Kile, Kathy Harter, Karen Orr, Cheryl Blanchard, Patty Kistler. THIRD ROW: Liz Verba, Kathy Miller, Cindy Blanchard, Christy Ward, Dardy Johnson, Diane Williamson, Patricia Lahrman. FOURTH ROW: Rex Wilkinson, David Ward, David Norris, Arden Hull, Dan Wilkinson, Mike McManama, Robbie Elliott, Dave Dunfee.

BOTTOM ROW: Kris Carr--Reporter, Mrs. Garber--Sponsor, Cheryl Blanchard--Treasurer. MIDDLE ROW: Brenda Kile--Vice President, Diane Williamson--Secretary. TOP ROW: Danny Wilkinson--President.

F.F.A.

FIRST ROW: Mr. Williams, Rex Wilkinson, Danny Wilkinson, Dave Dunfee, Steve Everly, Steve Gebert, Gary Studedebaker. SECOND ROW: John Meggison, Bob Srouge, Phil Kessie, Larry Rose, John Salyer, Mark Dickerson, Doug Dunfee, Jack Parker. THIRD ROW: Robert Parker, Roger King, John Parker, Jim Baxter, Fred Honaker, Carl Sands, Mike Gangwer, Randy Stidam.

F.F.A. OFFICERS

L-R: Steve Eberly--Secretary, Steve Gebert--Reporter, Danny Wilkinson--President, Rex Wilkinson--Sentinel, Gary Studebaker--Treasurer, Dave Dunfee--Vice-President. Mr. Williams--Sponsor in Trouble.

HIGH SCHOOL BAND

STANDING: Kathy Maggart, John Meggison, Director, Mrs. Gilberg. BACK ROW, L-R: Cheryl Blanchard, Liz Verba, Robert Jarboe, Susie Menzie, Par Lahrman, Karen Hakes, Rex Wilkinson, Lee Neher, Melvin Kistler, Virginia Lahrman, Rose Boyer, Darby Johnson, Julie Fry, Rhonda Harter. RIGHT FRONT: Kathy Harter, Denise Hart. LEFT FRONT, R-L: Sandy Brower, Jackie Blain.

TWIRLERS

FIRST ROW, L-R: Theresa Blain, Jackie Wilkinson, Patti Blain, Jill Wilkinson, and Carol Hart. SECOND ROW: Jan Wilkinson, Jan Adams, Missy Meggison, Jackie Rider, and Betsy Meggison.

CHORUS

FIRST ROW, L-R: Mrs. Gilberg, Cindy Juillerat, Kathy Maggart, Sharon Parker, Patti Kistler, Virginia Lahrman, Susie Riordan, Ruth Bragg, and Eloise Reichenbach. SECOND ROW: Jeanine Kile, Karen Johnson, Kathy Mogenson, Mary Miller, Vicki Ambrose, Anna Mae Brown, Betty Kistler, Rosie Boyer, and Julie Fry. THIRD ROW: Carol Conley, Karen Orr, Debbie Harman, Laura Rupert, Liz Verba, Sandy Peters, Robert Jarboe, and David Ward.

BOOSTER CLUB

Cheerleaders, L-R: Vicki Redman, Bonnie Howard, Susie Menzie, Sharon Maggart, Brenda Kile, Jeanine Kile, Judy Andrews, Christine Ward. FIRST ROW: Cheryl Blanchard, Debbie Harman, Missy Meggison, Mrs. Hively, Sponsor; Jo Etta Salyer, Betty Kistler, Karen Hakes, Kathy Harter. ROW 2: Cathy Weaver, Janet Armstrong, Linda Sroufe, Ed Sroufe, Sharon Parker. ROW 3: Susie Riordan, Virginia Lahrman, Julie Fry, Sue Young, Andrea Ruckman, Betty Fulk, Peggy Salyer. ROW 4: Sandra Studebaker, Carol Dilts, Jill Fry, Diane Williamson, Darby Johnson, Mary Lou Stroufe, Patty Hull, Elaine Kessie. ROW 5: David Ward, Karen Orr, Sandy Peters, Cynthia Juillerat, Carol Conley, Rhonda Harter, Kathy Maggart, Carol Maggart, Danny Wilkinson. ROW 6: Kenny Williamson, Bill Brandenburg, John Meggison, David Conley, Cindy Blanchard, Marsha Zumbrum, Linda Helfrich, Bob Campbell, Gary Walter, Mike McManama. ROW 7: Mike Russell, Larry Loe, Duane Leutz, John Mason, Randy Branning, Bob Ward, Arden Hull, Steve Eberly, and Mike Williamson.

BOOSTER CLUB OFFICERS

Left to right,
Cheryl Blanchard, President

Steve Johnson, Treasurer

Kathy Harter, Secretary

Debbie Harman, Vice President

Missy Meggison, Reporter

SCIENCE CLUB

From L-R. Brenda Kile, Diane Williamson, Liz Verba, Darby Johnson, Mike McManama, Pat Lahrman, Mike Williamson, Mark Dickerson, Dave Dunfee, Dave Nichols, Dave Norris, Sam Brower, Bill Brandenburg, Arden Hull, President; Bob Ward, Rob Elliott, Mr. Woodward, Sponsor; and Danny Wilkinson.

REFLECTOR STAFF

Advertisers: SITTING: Eva Lee Mullins, Bonnie Howard, Vicki Redman, Susie Menzie, Kathy Harter, Pat Lahrman, Missy Meggison, Debbie Harman. STANDING: Judy Miller, Brenda Collier, Bonnie King, Betty Williamson, Robbie Elliot, David Norris, Randy Branning, Mike McManama, Danny Wilkinson, Johnny Peters, Arden Hull, Bob Campbell, Sam Brower, Mike Williamson, Sandra Brower, Bob Ward, Betty Kistler, Cheryl Blanchard.

CO-EDITORS

Cheryl Blanchard
Bob Ward

SPONSOR

Mr. Max Holloway

Mr. Max Holloway
Kathy Harter,
Business Manager

REFLECTOR STAFF

Typist: LEFT ROW: Susie Menzie, Cheryl Blanchard, Randy Branning, Bob Campbell. MIDDLE ROW: Kathy Harter, Vicki Redman, Pat Lahrman. RIGHT ROW: Karen Hakes, Betty Kistler, Bob Ward, Johnny Peters.

Coat Check Workers: L-R: Missy Meggison, Betty Kistler, Bonnie King, Eva Lee Mullins, Brenda Collier, Betty Williamson, Judy Miller. Larry Loe trying to get his dime back!

JUNIOR EDITORS

Doug Dunfee
Liz Verba
Sandra Studebaker
Kathy Miller

SPORTS

Mike Williamson
Robbie Elliot

QUEEN AND HER COURT

Queen and Court. FIRST ROW: Laura Wilkinson, Joey Kessie. SECOND ROW: Kathy Miller--Junior Queen Candidate, Mark Dickerson--escort. THIRD ROW: Cheryl Blanchard--Senior Queen Candidate, David Norris--escort. FOURTH ROW: Cindy Blanchard--Sophomore Candidate, Ed Miller--escort. TOP ROW: Sandra Peters--1968-69 Basketball Queen, Carl Sands--escort.

1968-1969
BASKETBALL QUEEN
STANDING behind L-R: Cathy Harman--1967-68 Queen, Raimund Hawn. FRONT: Laura Wilkinson, Sandra Peters--Reigning Queen, Carl Sands--escort, Joey Kessie.

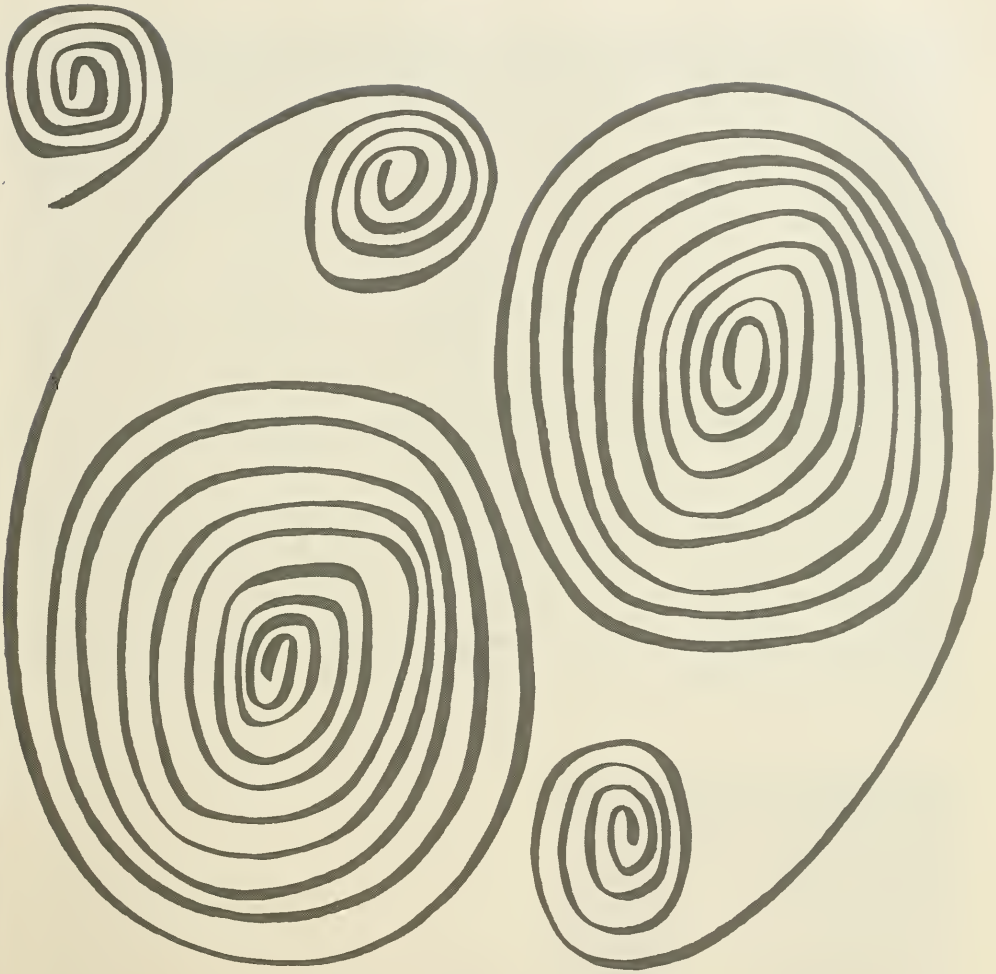

SPORTS DIVISION

HIGH SCHOOL BASEBALL

FRONT ROW: Dennis Lee, Dan Lahrman, Gary Walter, Ray Conley, Randy Branning, Larry Loe, Randy Walter, Duane Leutz, Denny Hull. SECOND ROW: Coach Tuggle, Arden Hull, Mike Williamson, Bill Brandenburg, Rex Wilkinson, Chuck Campbell, Dan Wilkinson, Carl Sands.

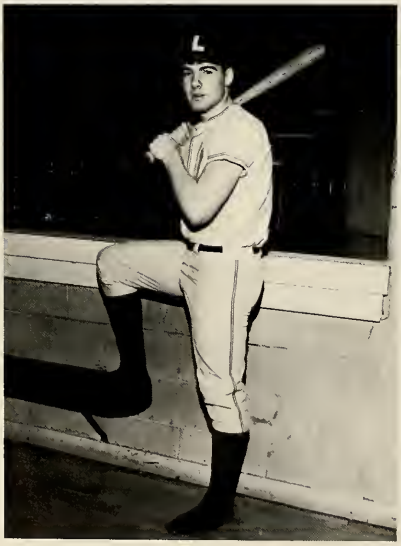

Highest Batting Average
Bob Campbell

VARSITY BASKETBALL

FIRST ROW, L-R: John Mason, Manager; Gary Walter, Arden Hull, Danny Wilkinson, Steve Eberly, Mike Williamson, Dave Nichols, Trainer. SECOND ROW: Coach Roger Tuggle, John Parker, Bob Campbell, Mike McManama, Bob Ward, Randy Branning, Ass't Coach Dennis Myers.

VARSITY ACTION

Arden Hull

Randy Branning

Mr. Thomas
Mr. Myers
Mr. Tuggle

Bob Ward

Bob Campbell

VARSITY ACTION

Danny Wilkinson

Mike McManama

Mike Williamson

Steve Eberly

John Parker

Gary Walter

B-TEAM

Left to Right--ROW 1: Larry Loe, Randy Walter, Doug Mason. ROW 2: Larry Rose, Duane Leutz, Tom Ward, Mike Russel. ROW 3: Rex Wilkinson, Lee Neher, Coach Myers, Bill Brandenburg, Chuck Campbell.

FRESHMAN TEAM

Left to Right: Doug Mason, Randy Walter, Ed Kirn, Fred Honaker, Carl Sands, Lee Neher, Chuck Campbell, Larry Rose, Denny Hull, Bob Sroufe, Phil Kessie, Ray Conley. FRONT: Coach Meyers.

CROSS COUNTRY

Left to Right: Coach Meyers, Lee Neher, Steve Eberly, John Parker, John Meggison, Sam Brower, Dave Conley, Randy Elliot, Robbie Elliot.

LOW POINT

Lee Neher

MANAGERS

Dave Nichols and John Mason

HIGH SCHOOL TRACK

BACK ROW L-R: Bob Campbell, Robbie Elliott, John Parker, Bob Ward, Steve Eberly, Bill Brandenburg, Danny Wilkinson, Coach Meyers. FRONT ROW: David Nichols, Manager, Melvin Kistler, David Conley. Mike Williamson, Gary Walter, Tom Keirn, John Mason, Manager.

FIELD EVENTS

L-R:
Bob Ward
Gary Walter
Melvin Kistler
Bob Campbell

HURDLER

Mike Williamson

SPRINTERS

L-R: Bill Brandenburg, Tom Keirn.

DISTANCE MEN

L-R
John Parker
Steve Eberly
David Conley
Danny Wilkinson
Robbie Elliott

CHEERLEADERS

B-TEAM

BOTTOM--L-R: Brenda Kile, Jeanine Kile, Christy Ward. TOP--Judy Andrews.

FRESHMAN

BOTTOM--L-R: Vickie Ambrose, Laura Rupert, Denise Hart, Kathy Mogenson. TOP--Karen Orr.

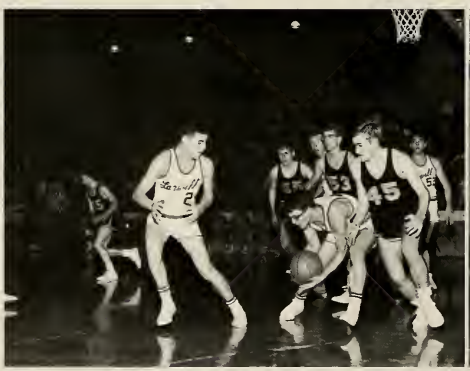

VARSITY CHEERLEADERS

Left to Right: Sharon Maggart, Susie Menzie, Mascot Kelly Burnworth, Vicki Redman, Bonnie Howard, Captain.

HIGH SCHOOL CHEERLEADERS

TOP: Sharon Maggart. Left to Right: Judy Andrews, Vicki Redman, Bonnie Howard, Jeannine Kile. FRONT ROW: Brenda Kile, Kelly Burnworth, Susie Menzie, and Christine Ward.

JR. HIGH VARSITY BASKETBALL

Mr. Thomas, Coach, Jim May, Kim Rider, Tom Peters, Doug Ward. SECOND ROW: Mike Sands, Duane Neher, Doug Reiff, Gary Campbell. FRONT ROW: Bob Hull, Rick Honaker, Terry Loe, Terry Tuttle.

VARSITY CHEERLEADERS

L to R, Andrea Ruckman, Virginia Lahrman, Sue Young, center, Susie Riordan.

B-TEAM CHEERLEADERS

L to R, Margaret Stidham, Lora Zumbrun, Joann Mogensen, not pictured, Sheryl Simon.

JR. HIGH B-TEAM BASKETBALL

Coach Thomas; Danny Hull, Cheyenne Stewart, Jerry Norris, Mike Meggison, Mike Conley. FRONT ROW: Bill Lahrman, Ed Sroufe, Tim Ward, Jeff Bohnstedt, Danny Goble.

JR. HIGH BASEBALL

Coach Thomas; Kenny Williamson, Kim Rider, Doug Ward, Tom Peters, Danny Hull. MIDDLE ROW: Stanley Rose, Doug Reiff, Mike Sands, Bobby Hull, Dallas Bragg, Danny Goble, Gary Campbell. FRONT ROW: Tim Ward, Rick Honaker, Duane Neher, Bill Lahrman, Ed Sroufe, Terry Loe.

LARWILL

ADVERTISING

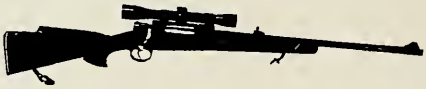

U.S. 30 West, One Mile
Larwill, Indiana 46764
Telephone 327-3291

NORM'S SPORT SHOP

One of Indiana's Most Complete Sport Shops

Guns Motors Archery
Camping and Fishing Equipment

Norm Reiff, Owner

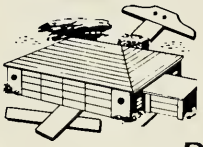

U.S. 30 West, One Mile
Larwill, Indiana 46764
Telephone 327-3291

REIFF CONSTRUCTION COMPANY

Commercial & Residential Construction

"We Build the Best--Remodel the Rest"

The Lamp Lite

RESTAURANT AND COFFEE SHOP

Galen Brindel, Manager

Norm & Jerry Reiff, Owners

U.S. 30, East

Pierceton, Indiana 46562

"Open 24 Hours"

SPRING CREEK MARKET

U.S. 30 West
Columbia City, Indiana

Fresh Fruits and Vegetables

William May

SIMON'S

ORCHARD

Apples and Cider
in Season

COLLIER OIL COMPANY

Quality for Less
Premium Gas
Batteries--Tires--Hydro-Spray
Carwash--Diesel Fuel--Tank
Wagon Service

South on Road 13
Pierceton, Indiana
Phone 594-2851

JAMES SWEENEY

Limestone
Sand
Gravel

Larwill
Phone 327-3319 Indiana

WARDS & SONS
HARDWARE

Zenith COLOR Television

Telephone 327-3114

Garland Ward
Proprietor
Larwill, Indiana

LEE "JUNIOR" NICHOLS

Phillips 66

24-Hour Wrecker
Service
Phone 327-3311

Junction of Road 5 and 30
Larwill, Indiana

J. P. OIL COMPANY

Premium Gas
for Less

Top Value Stamps

Larwill, Indiana
327-3117
Junction Road 30 & 5

RIDER & SON
UPHOLSTERING

For Free Estimates

Call 327-3212

Pick-Up & Delivery

Larwill, Indiana

"Congratulations"

from

LARWILL TAVERN

Dale and Russ

PIERCETON

NURSING HOME

Main and Indiana Streets

Pierceton, Indiana

ALFRAN

NURSING HOME

Warsaw, Indiana

HULL HOUSE

Warsaw, Indiana

KENNY'S DRIVE INN

Home of Fine Food
Dining Room
Car-Hop
and
Good Service

FIRST NATIONAL BANK

Warsaw, Indiana

Milford and Claypool

KIMM PAINT CO., INC.
Downtown Store
217 East Center
Warsaw, Indiana
Phone AMhurst 267-3291

forget it!

Forget about cooking dinner tonight. Take home Colonel Sanders' "finger lickin' good" Kentucky Fried Chicken®, with or without all the delicious fixin's. It's ready to go anytime you are.

We Fix Sunday Dinner Seven Days a Week

Colonel Sanders' Recipe
KENTUCKY FRIED CHICKEN

COLUMBIA CITY TAKE HOME

CNB

CITIZENS
NATIONAL
BANK OF WHITLEY COUNTY

P.O. Box 510
Columbia City, Indiana 46725
Telephone
219 244-6158

FULL SERVICE BANK

PLETCHER'S IGA FOODLINER

Serving You with Highest Quality
at the Lowest Prices in a
Friendly Way
4000 Everyday Low, Low Prices

Road 13
South City Limits

Pierceton,
Indiana

WHITLEY PRODUCTS, INC.

Pierceton, Indiana

Service and Quality Is Our Pride

FUELS OILS

Premium Gas for Less

MACK'S BULK STATION

Pierceton, Indiana

Phone 594-2521

WE DELIVER

BARKER HEATING

Heating Sheet Metal

Spouting

Pierceton, Indiana

Phone 594-2611

TRI-COUNTY REALTY

Ron & Helen Lake

Office Pierceton Phone
594-2480

Res Warsaw
Ph. 267-2686

PLETCHER'S

MEAT SPECIALTIES

Wholesalers to
Restaurant Institutions
Deep Freezers

Pierceton, Indiana

Phone 594-2344

NORTHERN GASES, INC.

Oxygen, Acetylene and Welding Supplies

Manufacturers of Acetylene Gas

Phone 594-6551 Pierceton, Ind.

BEAU MONDE BEAUTY SHOP

R.R. #7

Columbia City, Indiana

THE POST AND MAIL
PUBLISHING CO., INC.

116 No. Chauncey Street
Columbia City, Indiana 46725

Columbia City Post
The Commercial-Mail

Whitley County's Only Daily Newspapers
Phone 244-5153

PROFESSIONAL PHOTOGRAPHERS OF AMERICA, INC.

Jones Photos

108 West Ellsworth Street
Telephone: 244-5859
Columbia City, Indiana 46725

Your Senior Portrait Photographer

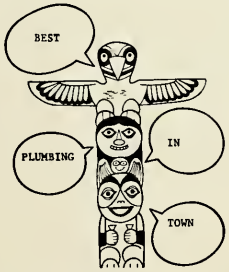

Redman Plumbing and Heating, Inc.

309 W. Van Buren Street
Columbia City, Indiana 46725

Phone 244-6849

PAUL BILLS MARATHON SERVICE

401 W. Van Buren St.
Columbia City, Indiana

Complete Auto Service--Pickup & Delivery

Top Value Stamps--Phone 244-6975

MARATHON

W. Eugene Lancaster

LANCASTER PLUMBING,
HEATING, AND WELL DRILLING

105 Market Street
South Whitley, Indiana

Phone 723-4041

Tune Ups, Tire and Brake Service

Phone 723-4996

South Whitley

"BOB'S TEXACO"

Compliments

of

DR. AND MRS. E. G. SHEPPARD

South Whitley, Indiana

Dick Swing

Phone 723-5211

South Whitley, Indiana

STANDARD OIL AGENT

Fuel Oil--Gasoline--Tanks

Residence Phone 723-4847

Henry L. Snyder

antiques • used furniture

202 State Street

South Whitley, the Garden Spot of Indiana 46787

EWERS' GROCERY

Groceries--Meats--Gas--Oil

Open 7 Days a Week

Etna, Indiana

WHITLEY FEEDS

Nappanee Concentrates

Fertilizer Bag & Bulk

Grain Storage Buyers of Grain

Phone 723-4051

D & C CONSTRUCTION CO. INC.

Commercial--Industrial

Office--South Whitley

Phone 723-5137

KILLIAN'S AND SON AUTO PARTS

Serving the Community Since 1928

Buyer and Seller of All Late Model Salvage

Phone 244-6445 City U.S. 30 East

SMITH'S FUNERAL HOME

Oxygen Equipped Ambulances

Anytime . . . Anywhere

Phone 244-7601

Columbia City, Indiana

WILLIAMS' SUPER DOLLAR MARKET

"For Highest Quality Groceries, Meats, and Produce at Money Saving Prices."

Columbia City, Indiana

KEY PHARMACY

"Your Key to Better Health and Beauty."

Pierceton, Indiana

Key Pharmacy, Your Key to Better Health.

Compliments of

JOHN LAWLOR AND THE 68-69

BOOKKEEPING CLASS.

BOYER'S LAWN & GARDEN CENTER

Authorized
All Small Engine and Chain Saw Repair
Bolen's Power Equipment--Lawn Mowers--All Makes
North Webster, Indiana 46555
Phone 834-2046

Homlite

Lombard

Open Sundays
Burpee's Seeds
Lawn--Garden--Sod

Compliments of

FARMER'S STATE BANK

North Webster, Indiana

Serving the Lake Region

Member F.D.I.C.

GENE BOYER JEWELER

Keepsake Diamonds & Remounting
Loose Diamonds--All Sizes
Longines--Wittnauer
and Wyler Watches
Expert Watch and Jewelry Repair

High School Class Rings
Closed on Sunday
Open 9 to 6
N. Webster 834-2063

G. & S. OIL COMPANY

Petroleum Products
Wholesale--Retail

Omer Stafford
432-1243
Robert Gardner
Office 244-3384

Columbia City, Indiana

GENE REEG MOTOR SALES

Main and Market

Columbia City, Indiana

Frigidaire--Pontiac
Sales and Service

Goodwill Used Cars

READY TO BUILD
OR REMODEL

?

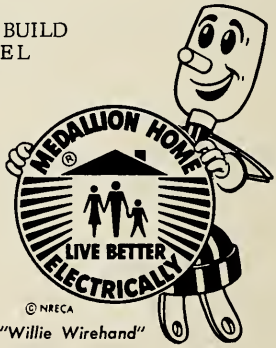

Call us first for Free planning assistance
Wiring • Lighting • Kitchens • Electric Heat
GE APPLIANCE SALES AND SERVICE

WHITLEY COUNTY REMC
RURAL ELECTRIC MEMBERSHIP CORPORATION

GATEWAY PARK • COLUMBIA CITY, INDIANA • 224-6111
F. W. 743-4207

Huffman & Deaton Hardware

Gifts, Appliances and General Hardware

South Whitley, Indiana

Phone 723-4842

Cosmetics

Greeting Cards

Clark
Rexall
DRUGS
HOWARD F. CLARK
South Whitley, Ind.
Phone 723-4733

Baby Needs

Gifts

UP-TOWN
STANDARD SERVICE

STANDARD

Richard H. Kreider, Prop.
Phone 723-4994

116 So. State St.
South Whitley, Indiana

GRUWELL BAKERY
South Whitley, Indiana

We Specialize in
Wedding and
Birthday Cakes

M-M-M! BAKERY-FRESH BREAD

Phone 723-4831

GRUBE & FETRO CHEVROLET, INC.

New and Used Cars & Trucks
Complete Service Department
24 Hour Wrecker Service

Phone 723-4821

South Whitley, Indiana

KENNEDY REPAIR SHOP

Welding--Cutting--
General--Repairing

R.R. No. 1 Box 264

South Whitley, Indiana

NEW IDEA

Phone 723-4412

Our Work Guaranteed Ph. 723-4044

ARROW ELECTRONICS

RCA--Zenith Television--Radio
RCA Whirlpool Appliances

Jim Anderson South Whitley, Ind.

TRIBUNE PRINTING CO.

Publishers of

South Whitley Tribune

South Whitley, Indiana

HAMMANS BARBER SHOP

South Whitley, Indiana

Bud--Jay

BOLINGER TIN SHOP

South Whitley

Indiana

METZGER INSURANCE
&
REAL ESTATE

211 South Street
Office 723-4680
Residence 723-5307

South Whitley, Ind.

Auctioneer &
Real Estate

Office Phone 723-4680
Residence Phone 723-4055

South Whitley, Ind.

"JIM BAYMAN"

CLARK'S T.V.
Your Admiral--Sylvania Dealer

We Service All
Makes

207 N. State Street
South Whitley, Ind.

Phone 723-4773

GLASSLEY INSURANCE AGENCY

South Whitley, Indiana

Insurance All Kinds

Telephone 723-4822

Phone 594-6555

Pierceton, Indiana

PIERCETON LUMBER COMPANY

Complete Building and Designing

Lumber
Roofing
Cement

Paint
Floor Tile
Hardware

Posts
Tile
Glass

5% Paid on Six Months Self-Renewing Time Certificates

"We Pay You To Save"

PIERCETON STATE BANK

Pierceton, Indiana

Member: Federal Reserve System
Federal Deposit Insurance Corporation

GERALD HARTMAN & SONS

Decorators of Fine Buildings
Complete Portable Sand Blasting
Distributors of Naturally Adv.
Glidden Paints & Epoxy

U.S. 30 East
Ph. 594-2960

Pierceton
Indiana

DANNER GARAGE

Pierceton, Indiana

Phone 594-2621

STRAUSS OF PIERCETON

Phone 594-2332

Purina Feeds and Martin Feeds

Bulk and Bag Fertilizer and

Nitrogen, Fencing and Farm Supplies

GRADELESS GREENHOUSE

Flowers for All Occasions

Potted Plants, Corsages
and Gifts

Pierceton, Indiana
Phone 594-2311

PLAZA BARBER SHOP

Phone 244-7726 Columbia City

Hours . . . . . 9 to 9
Saturday . . . . . .9 to 5

Carl Fields, Manager

Congratulations

HAROLD MURPHY, Jeweler

Columbia City, Indiana

COOK LANES

Kids 16 Years and Under

Three Games for $1.00

Columbia City, Indiana

HOLLINGSWORTH
MEMORIAL CHAPEL

Two Seperate Chapels
"Whitley County's Finest"

HollingsworH
MEMORIAL CHAPEL

4 Blocks East
of Courthouse

Columbia City,
Indiana

ROHRBACH'S CLEANERS

501 West Van Buren

Columbia City, Indiana

Phone 244-5588

PRECISION PLASTICS, INC.

Swihart Street

Columbia City, Indiana

Phone 244-6116

Injection Molders

BILL THOMSON'S

WHITLEY COUNTY MOTOR SALES

Chevrolet, Buick, Oldsmobile
Cadillac, Opel

Columbia City, Indiana

Phone 244-5111

AUER OIL COMPANY

"The Best Gas in Town"

Johnson Outboard Motors

Columbia City,

Indiana

COXY'S GUN SHOP

L. Wilcoxson
Two Miles South of North Webster on
Road 13 First House East of 13
North of Flowing Well

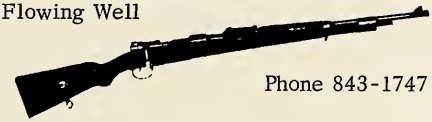

R.R. 1 Pierceton, Indiana Phone 843-1747

MOSHERS BARBER SHOP

113 South Main
Open 8 to 5:30
Closed Thursday

Columbia City

We Need Your Head in Our Business

PLUMMER'S STANDARD

Corner Center & High

Warsaw, Indiana

Phone 269-9144

STANDARD

Complete Tune-Ups
and Brake Service

LAKE CITY WHOLESALE CO. INC.

Candy--Tobacco--Paper Goods

Sundries

Road 15 South

Warsaw, Indiana

TOWN & COUNTRY

Ladies Apparel

123 E. Center St.

Warsaw, Indiana

SILVEUS & BRADWAY

OIL COMPANY

Heating Oil

1721 E. Center St.

Warsaw, Indiana

LARWILL CAFE

Home Cooked Food

Open

Monday thru Sunday Noon

FARMER'S GRAIN & FEED COMPANY

Grain--Seeds--Feed--Fertilizer
Farm Supplies
Custom Grinding & Mixing

South Line Street 244-5155

Columbia City

Compliments from

HILLCREST CONVALESCENT
HOME INC.

710 West Ellsworth St.

244-6632

Columbia City, Indiana

Tri-State Headquarters for Dependable Transportation
with Customers Satisfaction Guaranteed!

BUCHANAN FORD, INC.

"The Ford Home"

Telephone 244-6101

Main and Market Streets
Columbia City, Indiana

ANDERSON-SHROYER TRACTOR SALES

Ford, Wheelhorse, Burch
Homelite, David Brown,
Brady

Your Friendly Ford
Tractor Dealer

Columbia City
Phone 244-6119

Good Quality Shoes for the Family

Trim Tread . . . Nunn Bush

U.S. Keds

REED SHOE STORE

Phone 244-6743

TEGHTMEYER
ACE HARDWARE

"Always Try TEGHTMEYERS
First for Hardware"

Columbia City

We Call for and Deliver
244-5836

PENCE DRY CLEANERS

455 Line Street
Columbia City, Indiana

Duane M. Woods

H. R. FRANK & SONS
FLORISTS

Phone 244-5161

Columbia City

Appliances . . . Carpets

McMLAIN & AUMSBAUGH

Fine Furniture You
Can Afford

301 West Van Buren

Columbia City, Indiana

WEST SIDE GREENHOUSE

Phone 244-7373
Columbia City, Indiana
Flowers for All Occasions
Corsages, Hospital Arrangements
Funeral Designs, Potted Plants
Wedding Flowers

SCOTT D. HOLDERBAUM

General Insurance

Phone 244-6860

114 North Main Street

Columbia City, Indiana

DICK'S BARBER SHOP

Haircuts by Appointment

Phone 327-3265

Dick Kessie--Owner

McFARREN INSURANCE AGENCY

Insurance for All Your Needs
Fire--Auto--Liability

Phone Pierceton 594-6507
Box 476

Pierceton, Indiana

CONLEY'S AUTOMOTIVE
SERVICE AND CAR WASH

Gas for Less
Robert (Bob) Conley

Larwill, Indiana
Telephone 327-3222

JERRY'S

An IGA Store

Buy for the Best Quality

Jerry Kistler, Owner

Larwill, Indiana

J. M. GEBERT & SONS FARM SUPPLY

Funk G. Hybrid
V-C Fertilizer
Liquid, Suspension
Bulk and Bagged
Anhydrous Ammonia

Larwill, Indiana
Phone 327-3208

ELLIOT SERVICE STATION

Always Less
Bulk Delivery of Gasoline
No. 1 and No. 2 Fuel Oil
Motor Oil Anit-Freeze

Larwill, Indiana

Phone 327-3314

ETNA GARAGE

Sinclair Gas and Oil
Welding and
General Repairs
24-Hour Wrecker Service

Etna, Indiana

Phone 799-5521

LARWILL FEED MILL, INC.

Phone 327-3111

Feeds, Seeds, Tile, Hardware
Coal, Fence, Fertilizer
Grinding & Mixing

Larwill, Indiana

With Our Compliments

NORTH WEBSTER LUMBER
AND SUPPLY CO.

George--Pete--Phyllis

On State Road 13

Dial 834-2814

CAMPBELL & SONS

Wiring & Electric Heat
Insulating

Larwill, Indiana
46764

Phone 327-3175

Congratulations

Senior Class

Mr. & Mrs. Robert Steller

Compliments
of

G & G SUPERMARKET

South Whitley

Phone 723-5241

Compliments
of

MERRIT L. NORRIS

INSURANCE AGENCY

South Whitley

Phone 723-4722

LEWIS GARAGE
South Whitley

Tune Ups--Major Brake Service
Over Hauls--Wheel Alignment
Firestone Tires of All Sizes

107 N. Reed . . . South Whitley

Phone 723-5177

SOUTH WHITLEY FLORIST

"Flowers and Gifts for All Occasions"

Phone 723-4844

209 South State

South Whitley

CARL B. WIGENT

Insurance & Real Estate of All Kinds

Richard H. Kreider, Proprietor

Phone 723-4994

116 South State Street
South Whitley, Indiana

PRESLER CLEANERS

"Quality Cleaning, Pressing"

106 Front Street

South Whitley, Indiana

WHITLEY FOOD PROCESSING
CENTER

South Whitley, Indiana

Slaughtering--Processing

Phone 723-5255

W. A. JONES & SON, INC.

RCA VICTOR

RCA--Zenith--Magnavox

Color Television Specialists
We Have Four Licensed Technicians To Serve You
Service Is Our Business--We Mind Our Business

Dial 244-7661

W. AND J. RESTAURANT, INC.

TEN PIN

Good Food--Liquor--Wine--Beer

Columbia City, Indiana

Contact Lenses

DR. EDGAR C. MURPHY
Optometrist

Telephone 244-6361

110 North Main Street
Columbia City, Indiana

WEATHERHEAD COMPANY

Columbia City, Indiana

KEY PHARMACY

206 West Van Buren
Columbia City, Indiana

Prescriptions
Veterinarian Supplies
Greeting Cards
Cosmetics

Your Key to Health and Beauty

THORNBURG DRUG COMPANY INC.

Syracuse
457-3411

Columbia City
244-330

Nappanee
773-4311

North Webster
834-4131

Warsaw
267-6208

REYNOLD'S TIRE SERVICE

Car, Truck, Tractor Tire Repairing

Front End Alignment
Complete Service--Brakes,
Muffler, Tailpipes, Shocks
Expert Motor Tune-Up
Goodyear Tires

Phone 244-5858

FARMERS ELEVATOR COMPANY

Joe C. Metzer, Manager

Fence Tile Fertilizer

Grain Coal Gates Seeds Feed

South Whitley, Indiana

Telephone 723-5141

Congratulations Class of 1969

Compliments of

CHAMBERLIN PRODUCT CORPORATION

South Whitley, Indiana

GRIPCO FASTENER DIVISION HELI-COIL CORPORATION

South Whitley, Indiana 46787

Telephone 219/723-5111

Compliments of

Jim & Norma Shelton

WESTERN AUTO DEALERS

Over 19,000 Items
South Whitley, Indiana

Telephone 723-5135

GANGWER MOTOR SALES

Selected Used Cars
Chas. Gangwer & Sons
Junction 105-5-14

Office No. 723-4210
Chas., David and Mike Gangwer

Home No. 244-3259
South Whitley, Indiana
Box 266

MIDGES BEAUTY SALON	MILLER FUNERAL HOME
211 N. State St. South Whitley, Indiana Phone 723-4031 Choice Operators: Carol, JoLene, or Midge	208 N. Maple Street South Whitley, Indiana

THE LARWILL REFLECTOR STAFF WISHES TO ACKNOWLEDGE, WITH GRATITUDE, THE PRECEDING BUSINESS FOR THEIR PATRONAGE AND COOPERATION.

WITHOUT THIS COOPERATION THE PRESENTATION OF THIS BOOK, THE 1969 REFLECTOR, WOULD NOT HAVE BEEN POSSIBLE.

Dearest Kathy,
I am really thrilled to write in your annual Boy! fine. I really am! Some of did you look at some of our pictures? Really Terrific!! Anyway, you're a real good friend of mine so stay that way OK?
Love ya!
Vicki

P.S. Don't make love at the Garden Gate, Love is blind but the neighbors ain't!! (cute huh?)

Good Luck in Days (always at top) Vark School Animals Reggie's got it

Kathy,
Since I'm second to sign your book I'm going to use up the rest of the room. Vicki "Hogged" most of it!!!!! I should of started this out to a late note passer! But I'm nice and put it last.
Love ya,
Laura Rupert

AUTOGRAPHS

Kathy,
I guess since I'm third to write in your Annual I get to start the next page. I was going to write in the middle of the page but I started up here. Anyway, I'm a good friend in the great Class of "72". best of luck always.
Kathy
A real nice girl that is kind of funny some times
Chuck
"72"

Kathy,
You real cute girl. Best of luck to you and God be with you!
Cindy Fox
"71"

Jeanie
"72"

Kathy
I don't have much more than my sister to say except that I had lots of fun with you
Love ya
Steve

Hi! Kathy, Stay as nice and neat as you are and you will make it far. God Bless you
Another Kathy
Gebert
Steve Everly

Kathy,
Hi!

Kathy,
You a real swell classmate.
Good Luck
Always
Sandy

Kathy,
You a real neat classmate.
Stay as sweet as you are and you will go far. Good Luck In the future and God Bless.
(Jim Kerin)
Lynda Potter

Kathy,
You a real swell friend,
I wish you the best of luck
Lord knows you've had enough problems so hope you get better as time goes by. Love ya
Karen
"72"

Kathy,
2. a nice girl.
Hope you will stay
that way
(72) Lee Neher

to Kathy
the coolest
girl in town
Paul H.

To a
nice girl
who I hope
gets cheerleading.
Stay as sweet
as you are
and you'll go far!
your friend
always I
Hope
Carol
"72"

Kathy
To a real cute
girl it was
nice to be in
the same class
with. To the best
of luck. Larry Rose.

Kathy,
To a real nutty, but sweet and
very attractive girl. Maybe that's
why I like ya so well. I
hope we'll always be the
very best of friends. Good
luck with the boys. (Jack)
a friend always
Lorene
"71"

Kathy,
If anyone's had
trouble with boys
it's you. But your day
comin'. You're a real cute
kid, sweet too! May God Be With You!
Denise
"72" (Hawie)

to Kathy
Best of Luck in
the years to come
Carl Sands II
"72"

Kathy,
To a real sweet
Freshman girl. Stay as
sweet as you are and you'll
go far. Good Luck and May
God Bless You. Jo
"71"

Kathy,
To a real cute
girl who I hope
gets cheerleading.
Good Luck Always
Marsh
"71"

Kathy,
God Bless
you and Good
Luck. Kathy
"71"

Kathy,
To a very sweet
and cute friend.
Who I like Margie
with
Good Luck always.
Mary
"72"

Kathy,
To a girl I have
known a long time
Good luck in the future
Nancy "72"

Kathy
To a real nice girl
who I hope you go far
in the years to come
good luck.
Dennis
Lee

Kathy, "73"
To a real nice class
mate. I think you
are a good Biology stu
dent too. You show a
of interest. From a fello
Good Freshman
Luck
in the
Future
Rhonda "73"

To Kathy
From Duane
"71"

Kathy
To a nice and
cute girl
John Salyer
"72"

Kathy
"72"
Robert
Parker

Kathy,
I'm glad I met you, even though it wasn't very long ago. I wish you the best of luck and may God Bless you.

Your Friend always,
Dickie (John)
'69'

To a very sweet girl who I really think alot of

Larry Hitzfield

Kathy
To a very sweet, attractive and nice girl. I will always remember the good times we had. Best of luck in the future and may God bless you always.
Love,
Sam Beaver
'69

Kathy
to a nice and pretty girl.
good luck in the futer.
Kim '72

Best Wishes Always,
Kathy Moggart

Kathy
To a great looking girl.
Good Luck in
What ever you
do. See ya.
'72
Anna Brown

Kathy
To a most sweet and adorable girl that we have had the pleasure of knowing. I hope that your future is as happy as you deserve. Good luck in everything you do.
Love,
Mary Lou

Kathy
Dear Kathy,
Hope your senior year is the happiest of your life. Don't forget the memories we shared. Good luck in everything!! I'll miss you. Don't forget us.
Love,
Nancy Lou

Kathy
To a real nice girlfriend that I had the pleasure of being in classes with Good Luck Always

Sharon Parker

Kathy,
I'm very glad I met you this year. It seems as though we have a lot in common. I hope we can continue to be the best of friends. May all your dreams come true and may God bless you richly.

Darby
"70"

Kathy
It was a nice year
Like what you
do good.
Good luck
Nancy "71"

Kathy, Be Good!
To one of those
great freshmen (have
fun this summer) and
all other summers.
Good luck
Jude-n-ed
'71 EC

Kathy,
You are a very
nice girl and
you have everything
it takes to make
you do and go far.

Jo Ann Lloyd
"71 ESS+

Kathy,
Have a nice
Summer. Be good
(Stick around!)
Lots of luck
Lucky
"71

Kathy,
To a very cute Freshman
of whom she has a lot
of fun with!
Bonnie Anderson
'72

Kathy,
To a real cute
girl and a nice
classmate. I had
to write with pencil
cause I couldn't find
a pen. OH WELL! It
still means the same.

Greg N.
"72"
I HOPE"